

- NOTES:
1. PINE STREET (WHICH INCLUDED WHAT IS NOW CALLED BRIDGE STREET) IS AN 1883 COUNTY LAYOUT. IT WAS LAID OUT AS 49.5' WIDE FROM STATION 8 TO 18 (STATION NUMBERS ARE SHOWN AT BOUNDS FOUND AND ANGLE POINTS). THE NORTHERLY SIDE OF THAT LAYOUT WAS ALTERED IN 1933 (PLAN 18-10).
 2. FIELD SURVEY BY EDM TOTAL STATION.
 3. THE HORIZONTAL DATUM OF THIS PLAN IS MGS MADRS. THE VERTICAL DATUM IS NGVD88, & ARE BASED ON A GPS SURVEY USING SINGLE FREQUENCY RECEIVERS & THE NORTHAMPTON CORS STATION.
 4. THE LOCATIONS OF UTILITIES SHOWN HEREON ARE THE RESULT OF SURFACE EVIDENCE AS LOCATED BY FIELD SURVEY. PLANS OF RECORD AND OTHER AVAILABLE SOURCES. THIS PLAN DOES NOT NECESSARILY DEPICT THE EXACT LOCATION OF THESE UTILITIES AND PLAN DOES NOT SHOW ALL OF THE UTILITIES WHICH EXIST WITHIN THE PREMISES SURVEYED. CONTACT DIG-SAFE AT 1-988-344-7233 BEFORE EXCAVATION.

SEE SHEET 3 & SHEETS 6-8 FOR LEGEND

208 PINE STREET
58-11-164/34-164
N/F
LAURIE B. HANLEY CONDOS
DEED 9133-209
PLAN 21-4-23

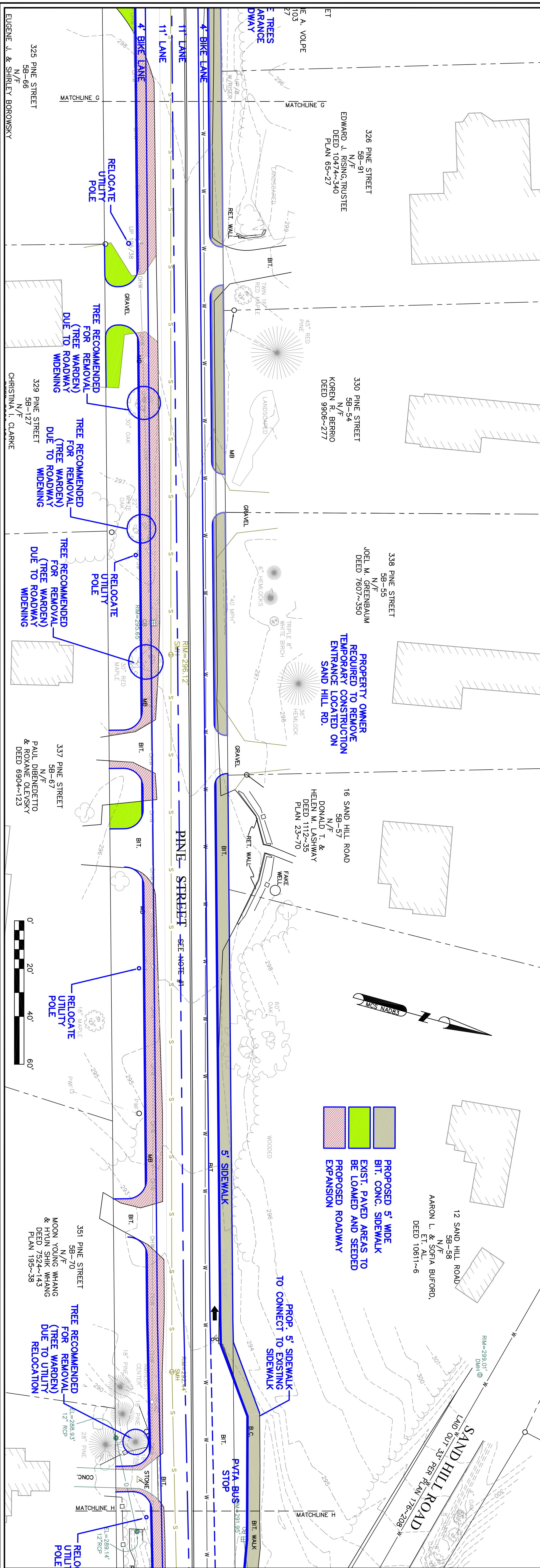
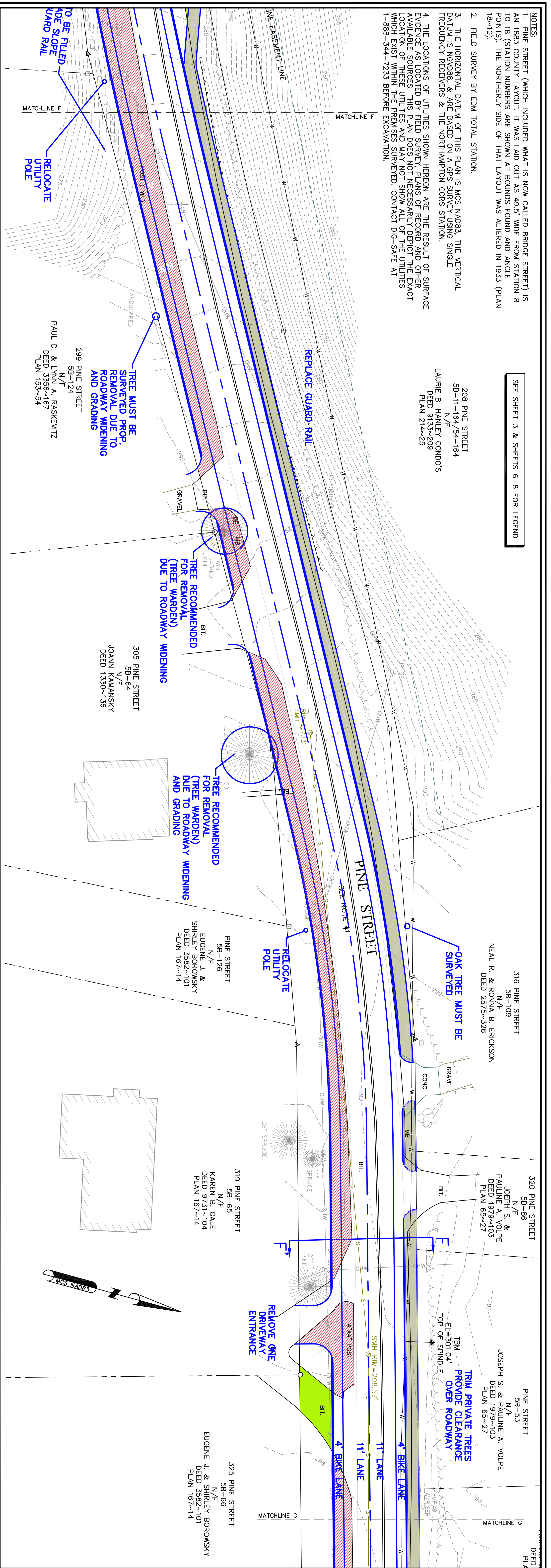

PROPOSED 5' WIDE BIT. CONC. SIDEWALK

EXIST. PAVED AREAS TO BE LOAMED AND SEEDED PROPOSED ROADWAY EXPANSION

PROP. 5' SIDEWALK TO CONNECT TO EXISTING SIDEWALK

PVT. BUS STOP

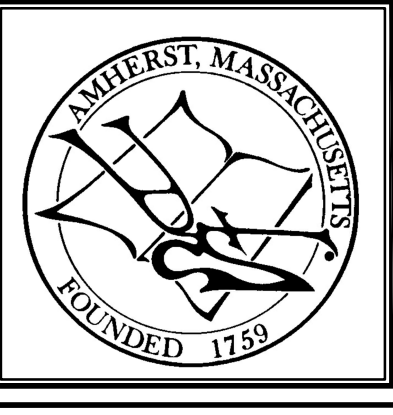
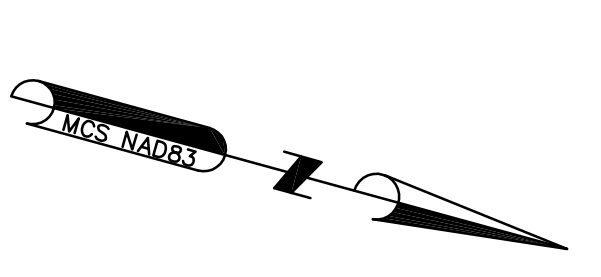
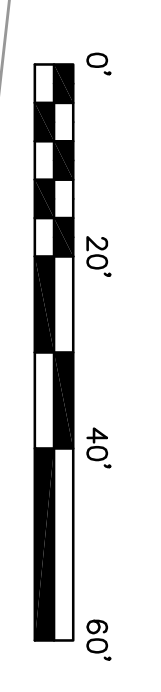

**PINE STREET
N. PLEASANT (RT.63)
TO HENRY STREET
AMHERST, MA**

SURVEYOR:	DFS	ENGINEER:	-
DRAFTING:	JED/CGG	DESIGN:	-
FIELD WORK:	TP11-07	HORZ. SCALE:	1" = 20'
PROJECT NUMBER:	PDWORK	VERT. SCALE:	-
DRAWING NAME:		DATE:	06-01-2012

**CONCEPTUAL
STREET LAYOUT
OPTION 1**