

SANDHILL ROAD
CROSSWALK OPTION A

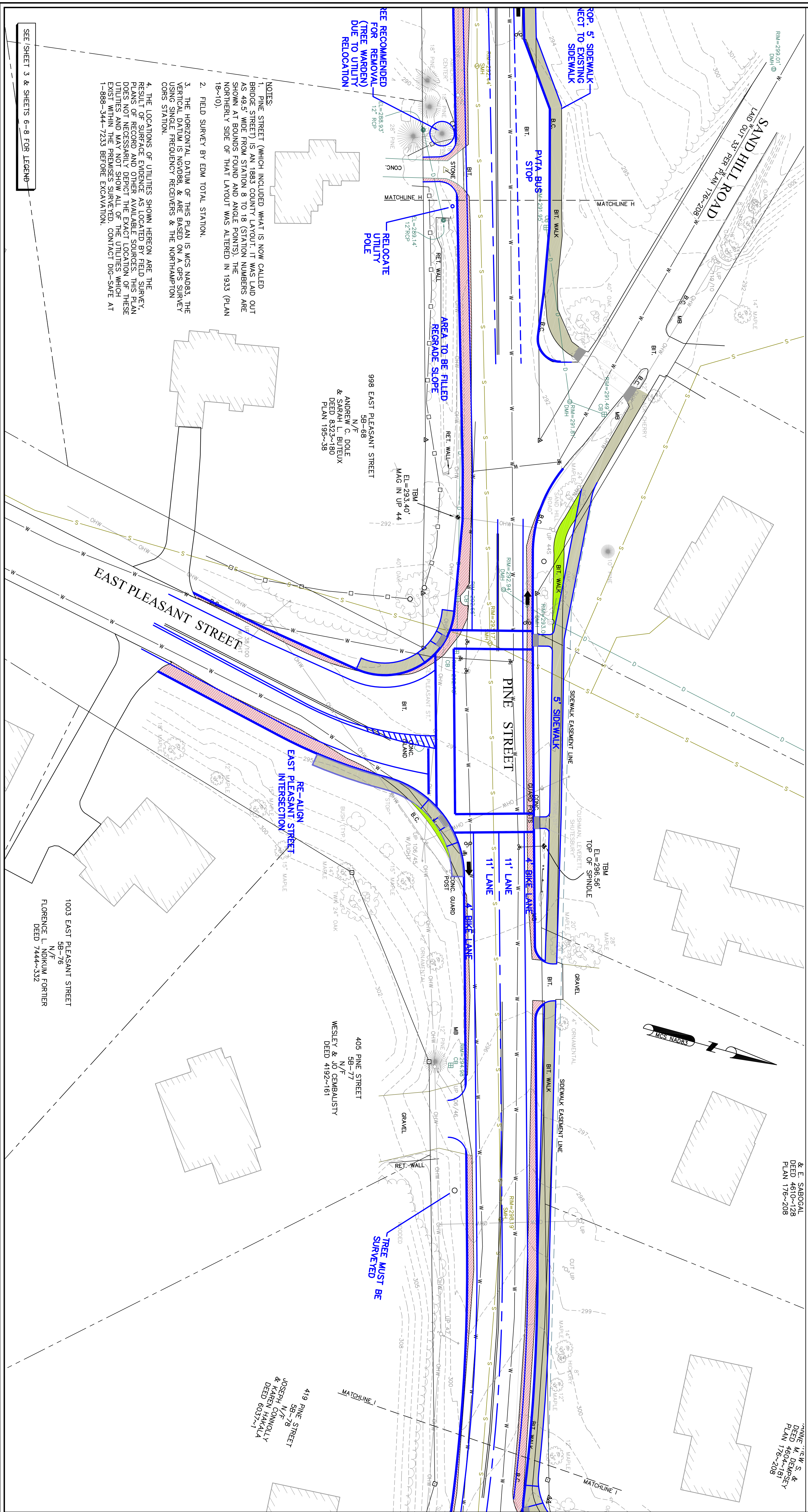

- NOTES:
1. PINE STREET (WHICH INCLUDED WHAT IS NOW CALLED BRIDGE STREET) IS AN 1883 COUNTY LAYOUT. IT WAS LAID OUT AS 49.5' WIDE FROM STATION 8 TO 18 (STATION NUMBERS ARE SHOWN AT BOUNDS FOUND AND ANGLE POINTS). THE NORTHERLY SIDE OF THAT LAYOUT WAS ALTERED IN 1933 (PLAN 18-10).
 2. FIELD SURVEY BY EDM TOTAL STATION.
 3. THE HORIZONTAL DATUM OF THIS PLAN IS MGS 1983. THE VERTICAL DATUM IS ANGLORL & ARE BASED ON A GPS SURVEY USING SIGNAL REPEATER RECEIVERS & THE NORTHERN CROSS STATION.
 4. THE LOCATIONS OF UTILITIES SHOWN HEREON ARE THE RESULT OF SURFACE EVIDENCE AS LOCATED BY FIELD SURVEY. PLANS OF RECORD AND OTHER AVAILABLE SOURCES. THIS PLAN DOES NOT NECESSARILY DEPICT THE EXACT LOCATION OF THESE UTILITIES AND MAY NOT SHOW ALL OF THE UTILITIES WHICH EXIST WITHIN THE PREMISES SURVEYED. CONTACT DIG-SAFE AT 1-988-344-7233 BEFORE EXCAVATION.

SEE SHEET 3 & SHEETS 6-8 FOR LEGEND

1003 EAST PLEASANT STREET
N/F
FLORENCE L. NODIKUM FORTIER
DEED 7444~332

998 EAST PLEASANT STREET
5B-88
N/F
ANDREW C. DOLE
& SARAH L. BUTELUX
DEED 8323~180
PLAN 195~38

405 PINE STREET
5B-77
N/F
WESLEY & JO GEMBALUSTY
DEED 4192~181

419 PINE STREET
5B-78
N/F
JOSEPH N. S. & MAREN DONNOLLY
DEED 6037~1

N. PLEASANT ST. & SANDHILL RD
DEED 4810~128
PLAN 176~208

N. PLEASANT ST. & SANDHILL RD
DEED 4810~128
PLAN 176~208

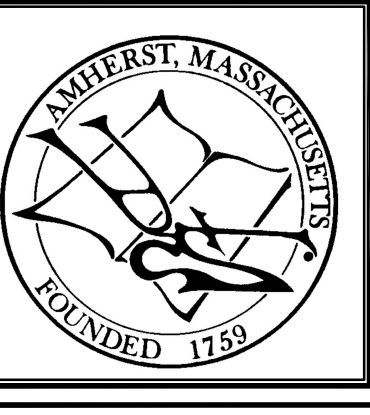

PINE STREET
N. PLEASANT (RT.63)
TO HENRY STREET
AMHERST, MA

SURVEYOR:	DFS	ENGINEER:	-
DRAFTING:		DESIGN:	-
FIELD WORK:	JED/CGG	HORZ. SCALE:	1" = 20'
PROJECT NUMBER:	TP11-07	VERT. SCALE:	-
DRAWING NAME:	PDWORK	DATE:	06-01-2012

CONCEPTUAL
STREET LAYOUT
OPTION 1

SHEET NO.
5 OF **10**