

- NOTES:
1. PINE STREET (WHICH INCLUDED WHAT IS NOW CALLED BRIDGE STREET) IS AN 1883 COUNTY LAYOUT. IT WAS LAID OUT AS 49.5' WIDE FROM STATION 8 TO 18 (STATION NUMBERS ARE SHOWN AT BOUNDS FOUND AND ANGLE POINTS). THE NORTHERLY SIDE OF THAT LAYOUT WAS ALTERED IN 1933 (PLAN 18-110).
  2. FIELD SURVEY BY EDM TOTAL STATION.
  3. THE HORIZONTAL DATUM OF THIS PLAN IS MGS MADRS. THE VERTICAL DATUM IS NGVD88, & ARE BASED ON A GPS SURVEY USING SINGLE FREQUENCY RECEIVERS & THE NORTHAMPTON CORS STATION.
  4. THE LOCATIONS OF UTILITIES SHOWN HEREON ARE THE RESULT OF SURFACE EVIDENCE AS LOCATED BY FIELD SURVEY. PLANS OF RECORD AND OTHER AVAILABLE SOURCES. THIS PLAN DOES NOT NECESSARILY DEPICT THE EXACT LOCATION OF THESE UTILITIES AND MAY NOT SHOW ALL OF THE UTILITIES WHICH EXIST WITHIN THE PREMISES SURVEYED. CONTACT DIG-SAFE AT 1-989-344-7233 BEFORE EXCAVATION.

SEE SHEET 3 FOR LEGEND

208 PINE STREET  
58-11-164/34-164  
N/F  
LAURIE B. HANLEY CONORS  
DEED 9133-209  
PLAN 21-4-29

316 PINE STREET  
58-109  
N/F  
NEAL R. & RONNA B. ERICKSON  
DEED 2573-328

320 PINE STREET  
58-86  
N/F  
JOSEPH S. & PAULINE A. VOLPE  
DEED 1979-103  
PLAN 65-27

PINE STREET  
58-53  
N/F  
JOSEPH S. & PAULINE A. VOLPE  
DEED 1979-103  
PLAN 65-27

SHEET NO.  
4 OF 5

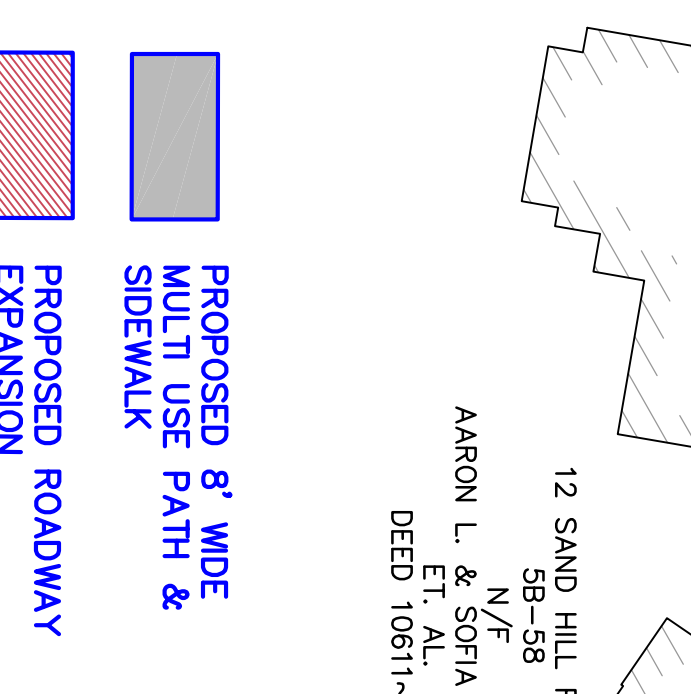
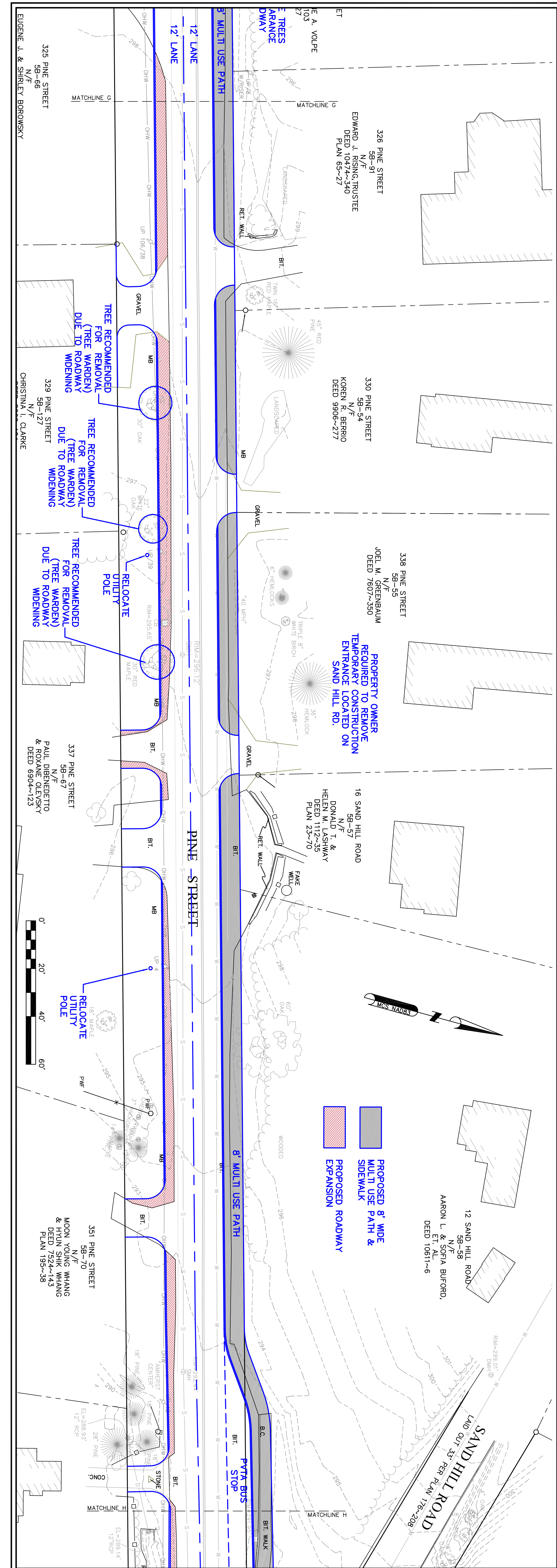
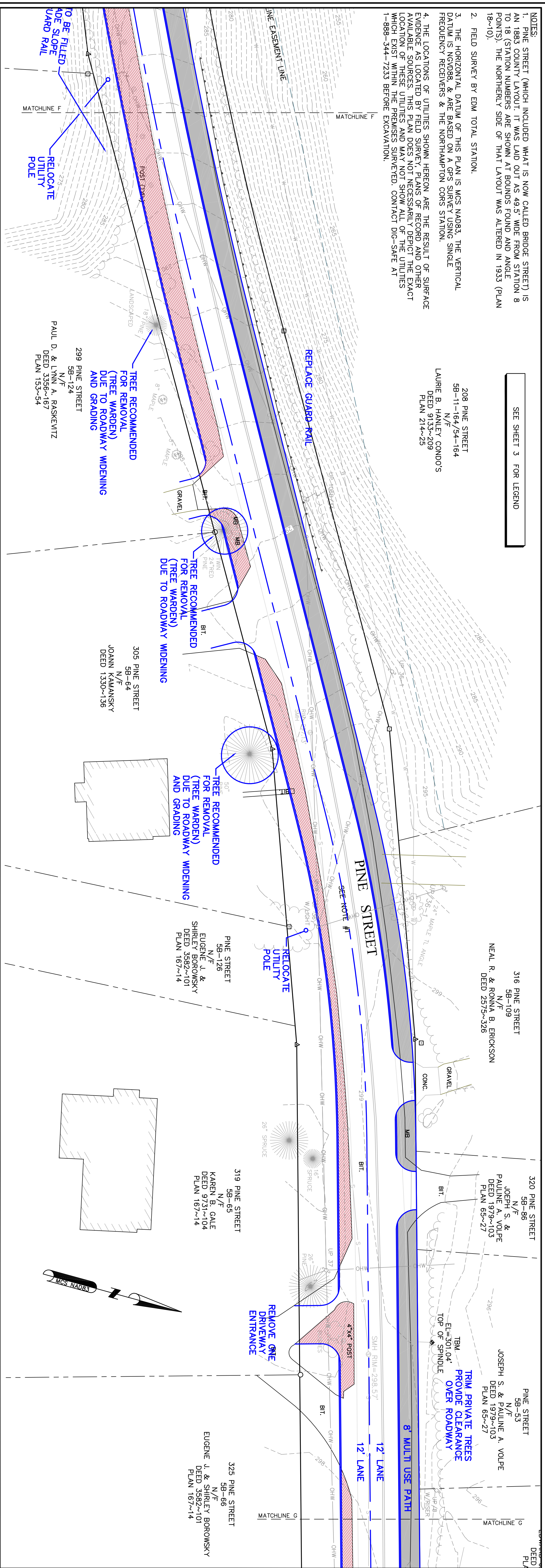

PINE STREET  
N. PLEASANT (RT.63)  
TO HENRY STREET  
AMHERST, MA

SURVEYOR:	DFS	ENGINEER:	-
DRAFTING:	JED/CGG	DESIGN:	-
FIELD WORK:	TP11-07	HORZ. SCALE:	1" = 20'
PROJECT NUMBER:		VERT. SCALE:	-
DRAWING NAME:		DATE:	02-2013

CONCEPTUAL  
STREET LAYOUT  
MULTI-USE PATH