

- NOTES:
1. PINE STREET (WHICH INCLUDED WHAT IS NOW CALLED BRIDGE STREET) IS AN 1883 COUNTY LAYOUT. IT WAS LAID OUT AS 49.5' WIDE FROM STATION 8 TO 18 (STATION NUMBERS ARE SHOWN AT BOUNDS FOUND AND ANGLE POINTS). THE NORTHERLY SIDE OF THAT LAYOUT WAS ALTERED IN 1933 (PLAN 18-10).
  2. FIELD SURVEY BY EDM TOTAL STATION.
  3. THE HORIZONTAL DATUM OF THIS PLAN IS MGS NAD83. THE VERTICAL DATUM IS NGVD88, & ARE BASED ON A GPS SURVEY USING SINGLE FREQUENCY RECEIVERS & THE NORTHAMPTON CORS STATION.
  4. THE LOCATIONS OF UTILITIES SHOWN HEREON ARE THE RESULT OF SURFACE EVIDENCE AS LOCATED BY FIELD SURVEY. PLANS OF RECORD AND OTHER AVAILABLE SOURCES. THIS PLAN DOES NOT SHOW THE LOCATION OF UTILITIES UNLESS THEY EXIST WITHIN THE PREMISES SURVEYED. CONTACT DIG-SAFE AT 1-888-344-7233 BEFORE EXCAVATION.

SEE SHEET 3 FOR LEGEND

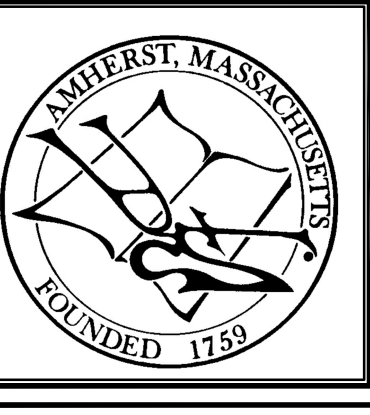
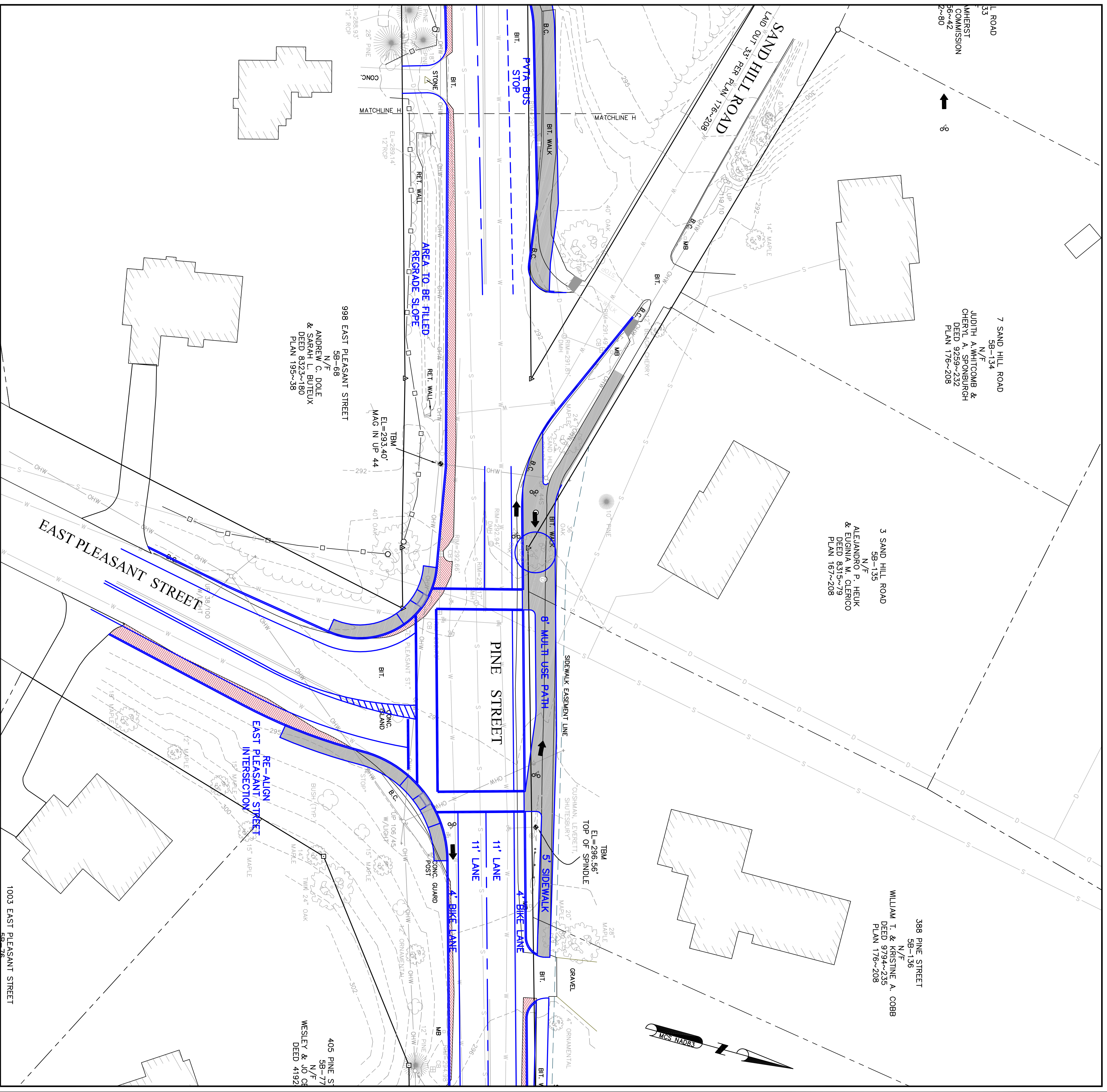

**PINE STREET  
N. PLEASANT (RT.63)  
TO HENRY STREET  
AMHERST, MA**

SURVEYOR:	DFS	ENGINEER:	-
DRAFTING:		DESIGN:	-
FIELD WORK:	JED/CGG	HORZ. SCALE:	1" = 20'
PROJECT NUMBER:	TP11-07	VERT. SCALE:	-
DRAWING NAME:		DATE:	02-2013

**CONCEPTUAL  
STREET LAYOUT  
MULTI-USE PATH**