1089

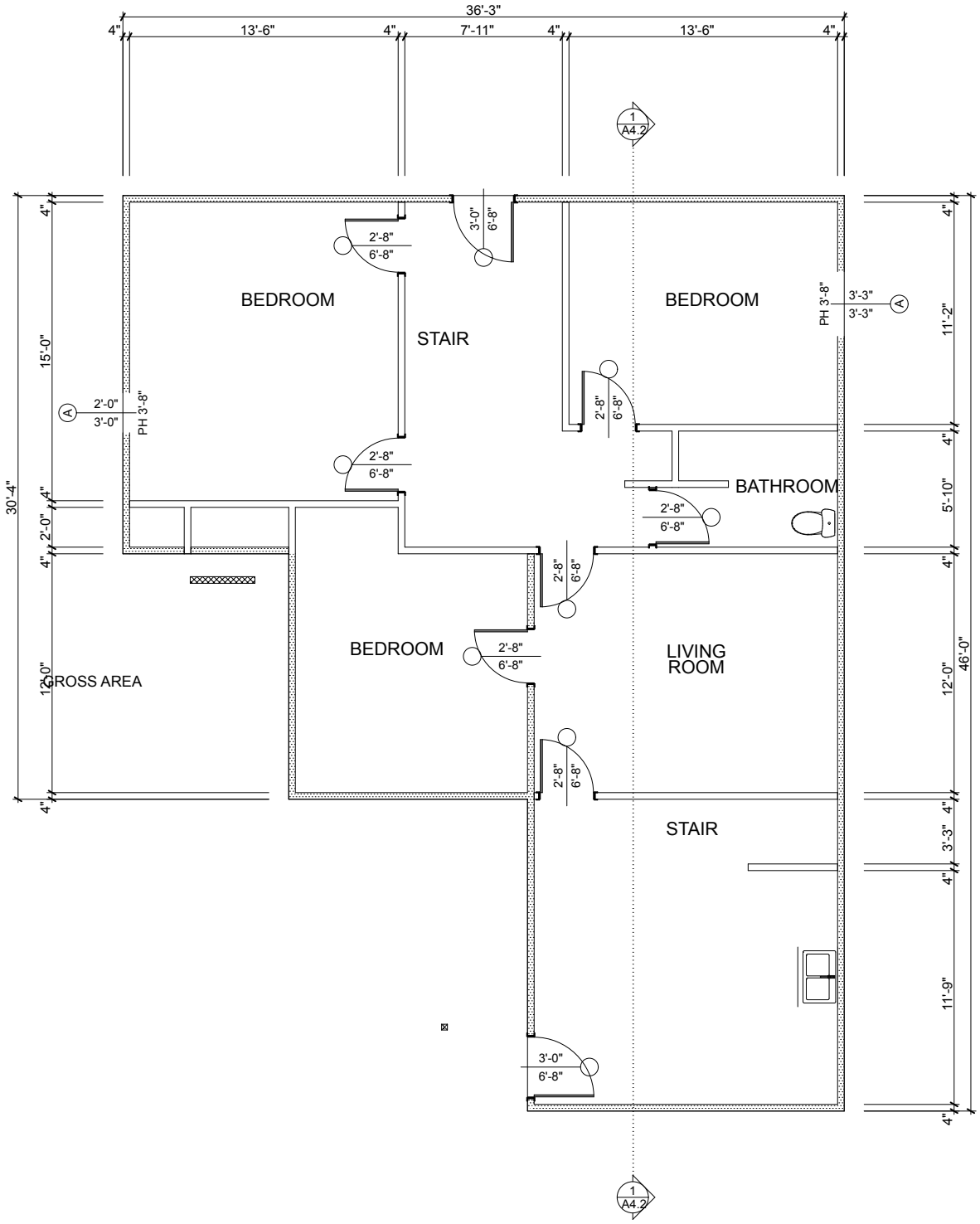
36'-3"
4"
13'-6"
4"
7'-11"
4"
13'-6"
4"
1
A4.2
BEDROOM
STAIR
BEDROOM
BATHROOM
BEDROOM
LIVING
ROOM
STAIR
GROSS AREA
30'-4"
15'-0"
2'-0"
12'-0"
46'-0"
11'-2"
5'-10"
12'-0"
3'-3"
11'-9"
2'-8"
6'-8"
3'-0"
6'-8"
2'-0"
3'-0"
PH 3'-8"
3'-3"
3'-3"
A

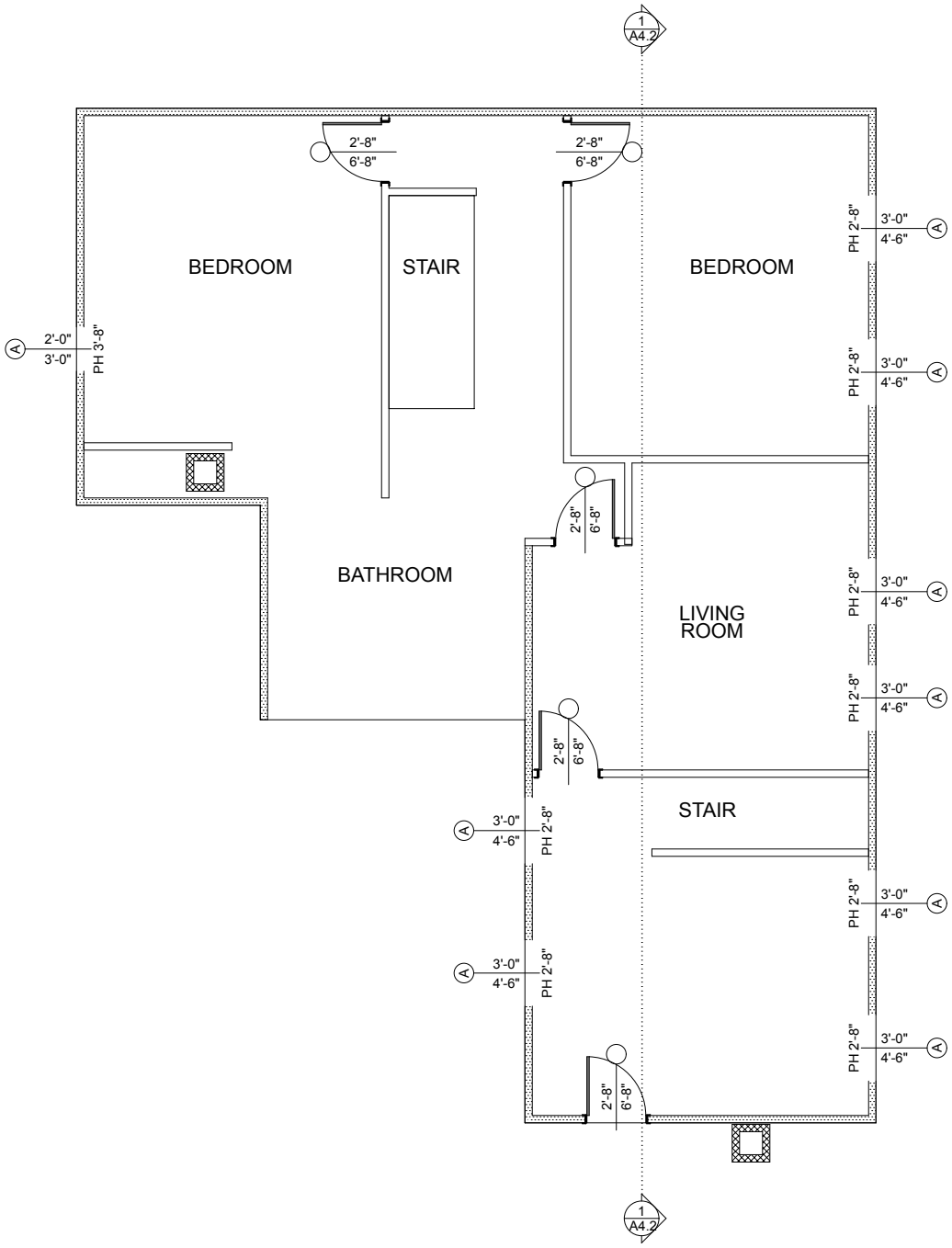
1
A4.2
2'-8"
6'-8"
2'-8"
6'-8"
BEDROOM
STAIR
BEDROOM
A
2'-0"
3'-0"
PH 3'-8"
PH 2'-8"
3'-0"
4'-6"
A
PH 2'-8"
3'-0"
4'-6"
A
2'-8"
6'-8"
BATHROOM
LIVING
ROOM
PH 2'-8"
3'-0"
4'-6"
A
PH 2'-8"
3'-0"
4'-6"
A
2'-8"
6'-8"
STAIR
A
3'-0"
4'-6"
PH 2'-8"
PH 2'-8"
3'-0"
4'-6"
A
A
3'-0"
4'-6"
PH 2'-8"
PH 2'-8"
3'-0"
4'-6"
A
2'-8"
6'-8"
1
A4.2

ABCs of the HUMAN BODY

LET IT BE
Omission
Omission
SAY NO TO CRACK.

AS YE SOW - SO SHALL YE REAP

RICKI CARROLL