

FORM B – BUILDING

Assessor's Number USGS Quad Area(s) Form Number
Assessor's Number USGS Quad Area(s) Form Number

MASSACHUSETTS HISTORICAL COMMISSION
MASSACHUSETTS ARCHIVES BUILDING
220 MORRISSEY BOULEVARD
BOSTON, MASSACHUSETTS 02125

14A-19	Mt. Toby	E	AMH.1085
--------	----------	---	----------

Photograph



Town/City: Amherst

Place: (*neighborhood or village*):
Lincoln-Sunset National Register District

Address: 145 Lincoln Avenue

Historic Name:

Uses: Present: Single-Family Residence
Original: Single-Family Residence

Date of Construction: 1953

Source: Town property record

Style/Form: Ranch

Architect/Builder:

Exterior Material:

Foundation: concrete

Wall/Trim: vinyl siding

Roof: asphalt composite

Outbuildings/Secondary Structures: none

Major Alterations (*with dates*): An addition to the back of the home was built c. 2006.

Condition: Good

Moved: no yes **Date:**

Acreage: .47 acres

Setting: rural college town, in a neighborhood of mostly older homes.

Locus Map

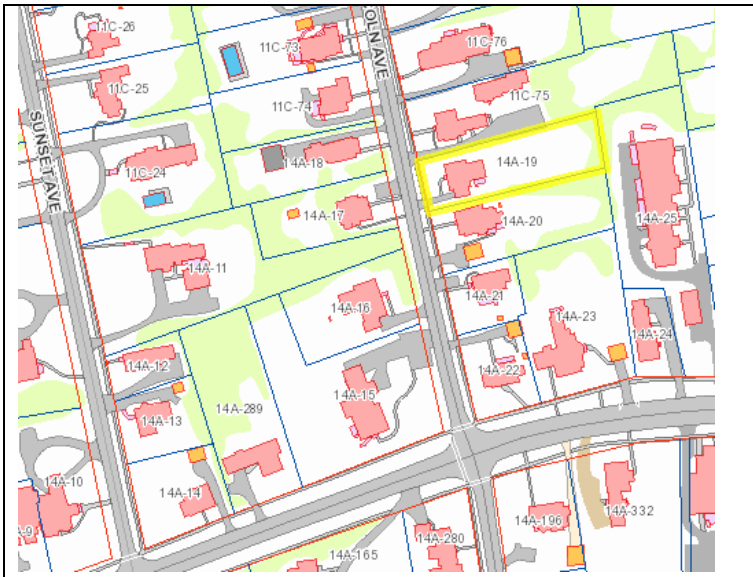

Recorded by: Elizabeth Guoin

Organization: LHDSC

Date (*month / year*): April 2016

INVENTORY FORM B CONTINUATION SHEET

AMHERST

145 LINCOLN AVE

MASSACHUSETTS HISTORICAL COMMISSION
220 Morrissey Boulevard, Boston, Massachusetts 02125

Area(s) Form No.

E AMH.1085

Recommended for listing in the National Register of Historic Places.
If checked, you must attach a completed National Register Criteria Statement form.

Use as much space as necessary to complete the following entries, allowing text to flow onto additional continuation sheets.

ARCHITECTURAL DESCRIPTION:

Describe architectural features. Evaluate the characteristics of this building in terms of other buildings within the community.

Typical 1950s ranch-style home, similar to nearby 136 Lincoln Ave and built the same year (1953). Single-story, horizontal design with centrally placed front door (with no decorative sidelights such as at 136 Lincoln) and left-oriented wide chimney. A large picture window appears on the left of the doorway. Two smaller windows balance the other side of the door; one narrow and the same length as the picture window, the other squat and square. A single-space garage is attached to the building on its southern end and is placed slightly back from the edge of the façade. An addition was built at the back of the building around 2006. It is also likely that the vinyl siding has replaced earlier clapboard siding.

HISTORICAL NARRATIVE

Discuss the history of the building. Explain its associations with local (or state) history. Include uses of the building, and the role(s) the owners/occupants played within the community.

First owners to appear own Town property card are Harold and Loreen Hurston.

BIBLIOGRAPHY and/or REFERENCES

Town of Amherst property records.



Older photo from town property card, date unknown

