

FORM B – BUILDING

MASSACHUSETTS HISTORICAL COMMISSION
MASSACHUSETTS ARCHIVES BUILDING
220 MORRISSEY BOULEVARD
BOSTON, MASSACHUSETTS 02125

Assessor's Number USGS Quad Area(s) Form Number
Assessor's Number USGS Quad Area(s) Form Number

14A-16	Mt. Toby	E	AMH.1063
--------	----------	---	----------

Photograph



Town/City: Amherst

Place: (*neighborhood or village*):
Lincoln-Sunset National Register District

Address: 136 Lincoln Avenue

Historic Name:

Uses: Present: Single-Family Residence
Original: Single-Family Residence

Date of Construction: 1953

Source: Town property record

Style/Form: Ranch

Architect/Builder:

Exterior Material:

Foundation: Cement

Wall/Trim: Clapboard

Roof: Asphalt

Outbuildings/Secondary Structures: None

Major Alterations (*with dates*):

2014 – Back porch interior renovation

Condition: Good

Moved: no yes **Date:**

Acreage: .48 acres

Setting: Residential

Locus Map

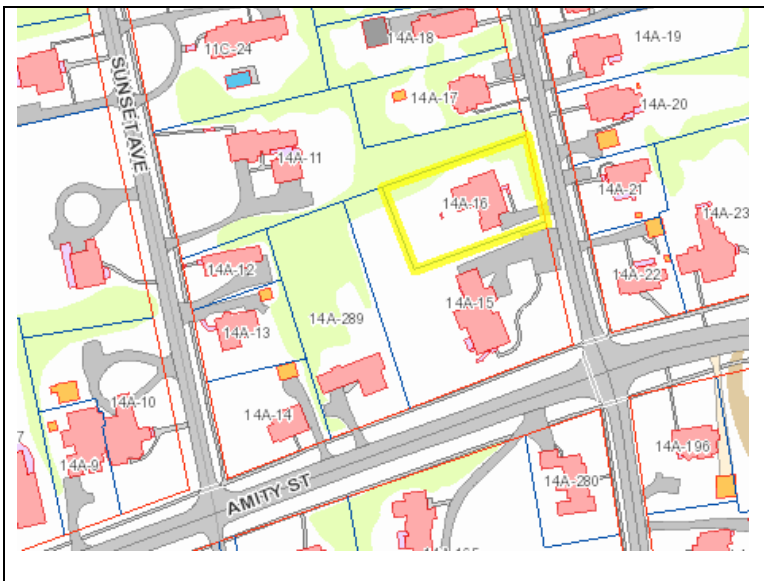

Recorded by:

Organization: LHDSC

Date (*month / year*): April 2016

INVENTORY FORM B CONTINUATION SHEET

AMHERST

136 LINCOLN AVE

MASSACHUSETTS HISTORICAL COMMISSION

Area(s) Form No.

220 Morrissey Boulevard, Boston, Massachusetts 02125

E

AMH.1063

Recommended for listing in the National Register of Historic Places.

If checked, you must attach a completed National Register Criteria Statement form.

Use as much space as necessary to complete the following entries, allowing text to flow onto additional continuation sheets.

ARCHITECTURAL DESCRIPTION:

Describe architectural features. Evaluate the characteristics of this building in terms of other buildings within the community.

Single-story ranch-style home typical of the 1950s. Building is horizontal and low to the ground with a shallow hipped roof. Front door is centered in the façade, with a row of square side lights flanking it on each side. A wide chimney is oriented slightly to the left of the center of the façade. A large picture window appears on the left side of the front door; two smaller windows on the right side of the façade balance this picture window. A single-bay garage is attached at the southern end, set back slightly from the façade. The house currently has red asphalt shingles, although an earlier image shows gray shingles. Clapboard is slightly wider than standard, typical of homes of this time period. Currently, a wooden ramp accesses the front door.

HISTORICAL NARRATIVE

Discuss the history of the building. Explain its associations with local (or state) history. Include uses of the building, and the role(s) the owners/occupants played within the community.

First owners were Carolyn and Lapworth Rogers (1/1/1953)

BIBLIOGRAPHY and/or REFERENCES

Town of Amherst property record