

FORM B – BUILDING

Assessor's Number USGS Quad Area(s) Form Number
Assessor's Number USGS Quad Area(s) Form Number

MASSACHUSETTS HISTORICAL COMMISSION
MASSACHUSETTS ARCHIVES BUILDING
220 MORRISSEY BOULEVARD
BOSTON, MASSACHUSETTS 02125

11C-239	Mt. Toby	E	AMH.
---------	----------	---	------

Photograph



Town/City: Amherst

Place: (*neighborhood or village*):
Lincoln-Sunset National Register District

Address: 221 Lincoln Avenue

Historic Name:

Uses: Present: Single-Family Residence
Original: Single-Family Residence

Date of Construction: 1955

Source: Town property report

Style/Form: Cape Cod

Architect/Builder:

Exterior Material:

Foundation: not visible

Wall/Trim: clapboard

Roof: asphalt

Outbuildings/Secondary Structures:

Major Alterations (*with dates*):

Condition: good

Moved: no yes **Date:**

Acreage: .42 acres

Setting: In a residential neighborhood, this house stands near the intersection of McClellan Street and Lincoln Avenue. It is newer than most of its neighbors.

Locus Map

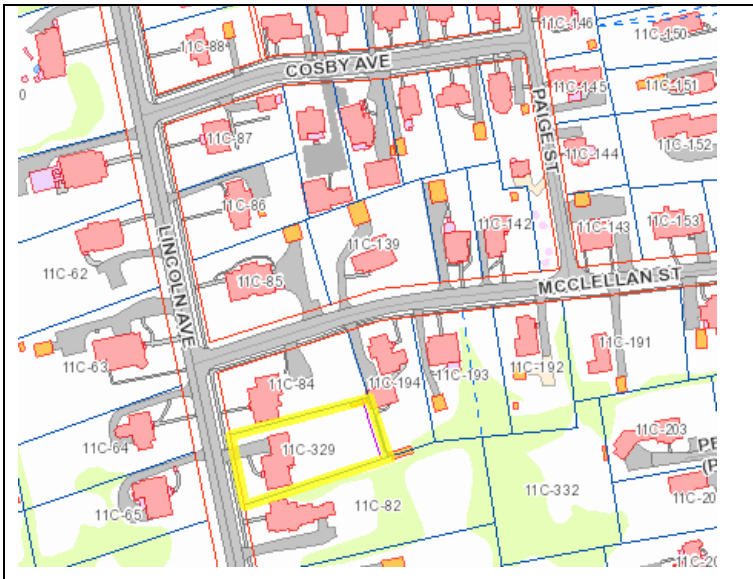

Recorded by: Elizabeth Guoin

Organization: LHDSC

Date (*month / year*): April 2016

INVENTORY FORM B CONTINUATION SHEET

AMHERST

221 LINCOLN AVE

MASSACHUSETTS HISTORICAL COMMISSION

Area(s) Form No.

220 Morrissey Boulevard, Boston, Massachusetts 02125

E

AMH.

Recommended for listing in the National Register of Historic Places.

If checked, you must attach a completed National Register Criteria Statement form.

Use as much space as necessary to complete the following entries, allowing text to flow onto additional continuation sheets.

ARCHITECTURAL DESCRIPTION:

Describe architectural features. Evaluate the characteristics of this building in terms of other buildings within the community.

Standard one-and-a-half story cape from the 1950s. Centrally placed façade door with two double-hung windows, one flanking each side of the door. Home formerly had shutters around the windows, which have since been removed. Chimney is located on the far left of the building. Also on northern side of the building is an attached 16-ft, 16-panel garage door, a replacement from the original. The main feature of the house is the neo-classically inspired door frame, which features shallow pilasters supporting a shallow lintel; the door itself is deeply set within the frame. A second door is located between the garage and the house proper.

HISTORICAL NARRATIVE

Discuss the history of the building. Explain its associations with local (or state) history. Include uses of the building, and the role(s) the owners/occupants played within the community.

Mary H. Taylor is listed as the first owner (owned from 1955 to 1992). She was the recent widow of Ernest C. Taylor (1921-1954), identified in City Directories as a "rubber worker." The couple had been living in South Amherst for a few years prior to his death.

BIBLIOGRAPHY and/or REFERENCES

Amherst City Directories.

U.S. Census.



Photo from town property card, date unknown.

INVENTORY FORM B CONTINUATION SHEET

AMHERST

221 LINCOLN AVE

MASSACHUSETTS HISTORICAL COMMISSION

Area(s) Form No.

220 Morrissey Boulevard, Boston, Massachusetts 02125

E	AMH.
---	------
