Print

2nd Downtown Forum Activity #1 - Submission #10635

Date Submitted: 2/26/2018

Activity #1 Description/Instructions

Take a look at the streetscapes shown in these images, and note the architecture, form, setback, etc. of the buildings shown - what do you like and dislike? Do you generally like the streetscape shown, or not? Note your preferences below.

Image # 1: Statesboro, GA

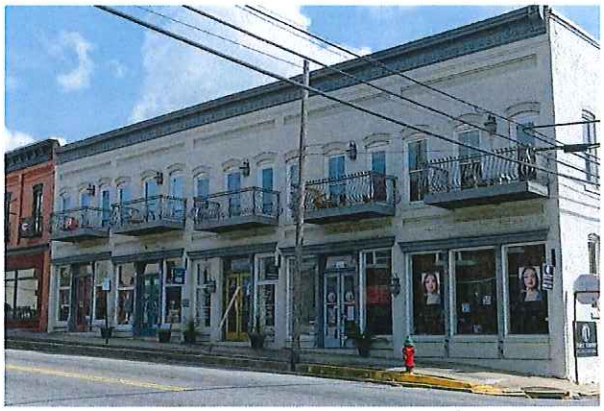

What is your perception of this image?

- [ ] Generally like
- [x] Generally dislike

Image #1: Statesboro, GA

Inadequate setback. Needs greenery and more space between the building and the road overall.
The balconies on the building are a plus, for its residents.

Describe what you like most and least about this image.

Image #2: Newark, DE

What is your perception of this image?

- [ ] Generally like
- [x] Generally dislike

Image #2: Newark, DE

Mix of buildings is chaotic, in terms of their height architecture, materials and setback. Utilities too prominent. Bumpout for crosswalk a plus. Needs trees, but no place for them.

Describe what you like most and least about this image.

Image #3: Newark, DE

What is your perception of this image?

☑ Generally like ☐ Generally dislike

Image #3: Newark, DE

Varied architecture is pleasing, wider sidewalks/ better setback. Streetside trees and plantings are a plus. Bi-leve lighting interesting. mailboxes on streetcorner a plus. Not completely uniform building heights, but all are in scale.

Describe what you like most and least about this image.

Image #4: Brattleboro, VT

What is your perception of this image?

☑ Generally like ☐ Generally dislike

Image #4: Brattleboro, VT

Buildings have history, and they have been retained, improved, kept up. Streetside trees are good. Bratt. does a decent job with signage, both for pedestrians and drivers, overall. Somewhat claustrophobic feel to the narrow space between such tall buildings in this small city.

Describe what you like most and least about this image.

Image #5: State College, PA

What is your perception of this image?

☑ Generally like ☐ Generally dislike

Image #5: State College, PA

Good scale, good trees. Streetside activity looks possible. Sense of history in that foreground building is welcoming. Buildings alongside the street to the left look similar in height, and are to scale, sky visible over them.

Describe what you like most and least about this image.

Image #6: Columbia, PA

What is your perception of this image?

☑ Generally like ☐ Generally dislike

Image #6: Columbia, PA

Plus: buildings of varying architecture, with interesting detail. Trees. OK setbacks

Describe what you like most and least about this image.

Image #7: Statesboro, GA

What is your perception of this image?

☑ Generally like ☐ Generally dislike

Image #7: Statesboro, GA

Near uniformity is boring, though it adds cohesion. The block-like, taller buildings in the distance look out of character. Inadequate setback. Glad to see some trees- but need more.

Describe what you like most and least about this image.

Image #8: Northampton, MA

Image #8: Northampton, MA

Architectural interest among varying, but similar buildings. The Church in the background is a bit jarring. Trees are good, decent setback. Good benches.

Describe what you like most and least about this image.

What is your perception of this image?

☑ Generally like ☐ Generally dislike

Image #9: Amherst, MA

Image #9: Amherst, MA

well maintained, grass, trees, plantings, architecturally interesting (glad I don't have to paint it, though)

Describe what you like most and least about this image.

What is your perception of this image?

☑ Generally like ☐ Generally dislike

Image #10: Unkown location

Image # 10: Unknown location

Adding the gingerbread was a good attempt at saving an ugly building. likewise the paint colors. I like it better than a flat out brick block, but really not a fan.

Describe what you like most and least about this image.

What is your perception of this image?

☐ Generally like ☑ Generally dislike

Image #11: Amherst, MA

Image # 11: Amherst, MA

parking good, streetlighting: good. crosswalk is one of those treacherous brick monstrosities- bad. Buildings are low enough to see over, to catch the trees, sky, and a sense of place. Well maintained, with the streetside garden and the steps to get up to sidewalk level from street.

Describe what you like most and least about this image.

What is your perception of this image?

- [x] Generally like
- [ ] Generally dislike

Image #12: State College, PA

Image # 12: State College, PA

Intersting surface variations, but none of that would be noticable for pedestrians, I think. ok setback. ok height for the width of the street- buildings do not appear to "loom" over the street.

Describe what you like most and least about this image.

What is your perception of this image?

- [ ] Generally like
- [x] Generally dislike

Image #13: Chapel Hill, NC

Image # 13: Chapel Hill, NC

too tall, not welcoming, this looks like a warehouse or a dormitory/ factory. Some architectural interest, but no.

Describe what you like most and least about this image.

What is your perception of this image?

☐ Generally like ☑ Generally dislike

Image #14: Amherst, MA

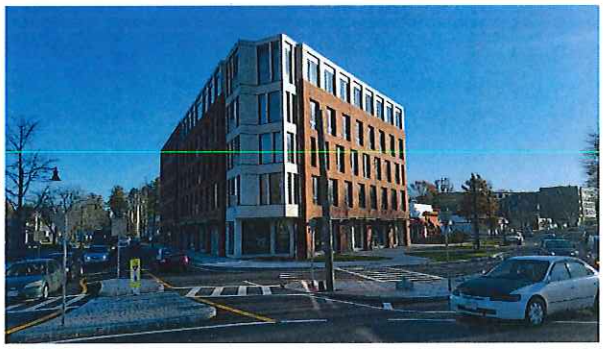

Image #14: Amherst, MA

too tall! out of scale of surroundings! inadequate setback.! The angle adds some architectural "difference", but I hate this building on this location. It has -0- relation to what is around it.

Describe what you like most and least about this image.

What is your perception of this image?

☐ Generally like ☑ Generally dislike

Image #15: Mansfield, CT

Image #15: Mansfield, CT

Tall buildings, but counterbalanced by the amount of open greenspace before them. Shared open space with seating a plus, Very similar heights, but not total uniformity.

Describe what you like most and least about this image.

What is your perception of this image?

☑ Generally like ☐ Generally dislike

Image #16: Burlington, VT

What is your perception of this image?

☑ Generally like ☐ Generally dislike

Image #16: Burlington, VT

Interesting architecture with the arched windows set.. Historical interest. Great use of open space and trees. (I was going to school at UVM when this was in the planning stages, to make this part of downtown a pedestrian mall- it turned out well.

Describe what you like most and least about this image.

Image #17: Amherst, MA

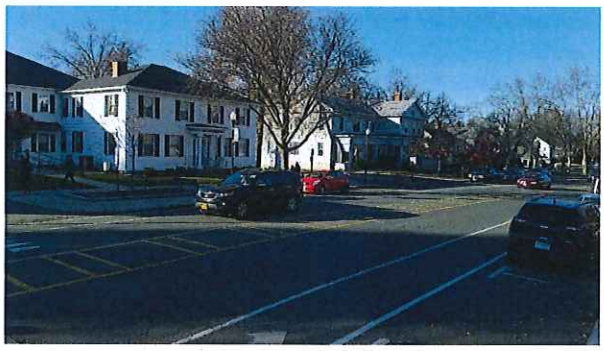

What is your perception of this image?

☑ Generally like ☐ Generally dislike

Image #17: Amherst, MA

Small town feel, overall New England look (though that building is not one of my favorites with its boxy shape and not-to-scale windows, but hey- cannot have it all. Great setback, trees, sidewalks that work. Benches added near walkway are great.

Describe what you like most and least about this image.

Image #18: Charlottesville, VA

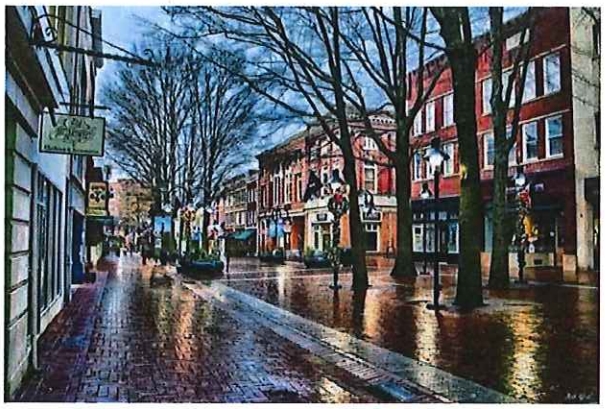

What is your perception of this image?

☑ Generally like ☐ Generally dislike

Image #18: Charlottesville, VA

looks pretty, but as it's brick and I'm having mobility issues, I'm not such a fan as I would have been when younger. Love the tree plantings, but not so much the 100% paving.

Describe what you like most and least about this image.

Image #20: Lewes, DE

What is your perception of this image?

☐ Generally like ☑ Generally dislike

Image #20: Lewes, DE

I'd worry about getting out of those nose-in parking spaces, with such a narrow street. Good building height, nice width of sidewalk, some plantings but need more.

Describe what you like most and least about this image.

Image #20: Amherst, MA

What is your perception of this image?

☐ Generally like ☑ Generally dislike

Image #20: Amherst, MA

Out of scale with everything around it. The white coloration of the upper floor slightly took the curse off that additional story that was never supposed to be there... wide sidewalk/ setback on the left side of photo is good. Need more trees

Describe what you like most and least about this image.

Image #21: Amherst, MA

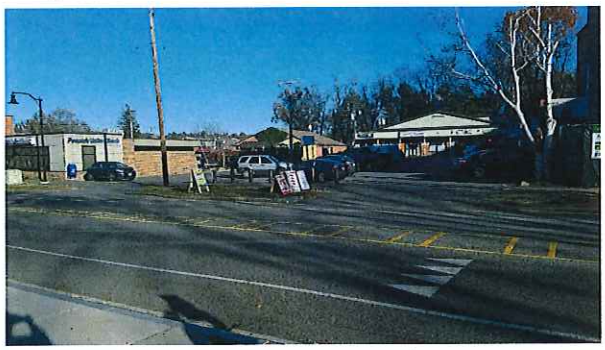

What is your perception of this image?

☑ Generally like ☐ Generally dislike

Image #21: Amherst, MA

Off-street parking a plus for the businesses located here. If rebuilt, 2-story buildings would be ok at this location.

Describe what you like most and least about this image.

Image #22: Keene, NH

What is your perception of this image?

- [ ] Generally like
- [x] Generally dislike

Image #22: Keene, NH

Inadequate setback on the front side of the building. too blocky w/ minimal architectural interest for something w/ no way to hide it. Street light look interesting, but not "dark-sky-friendly"

Describe what you like most and least about this image.

Image #23: San Luis Obispo, CA

What is your perception of this image?

- [x] Generally like
- [ ] Generally dislike

Image #23: San Luis Obsipio, CA

Buildings loom over the walkway/ street. Awnings are nice. Sun/sky blocked by buildings (maybe a good thing in CA heat?) architectural interest. Welcoming.

Describe what you like most and least about this image.

Image #24: Amherst, MA

What is your perception of this image?

☑ Generally like ☐ Generally dislike

Image #24: Amherst, MA

good signage. interesting builidng, like the windows, and the seating outside.

Describe what you like most and least about this image.

Image #25: Ithaca, NY

What is your perception of this image?

☑ Generally like ☐ Generally dislike

Image #25: Ithaca, NY

Describe what you like most and least about this image.

Image #26: Ithaca, NY

What is your perception of this image?

- [x] Generally like
- [ ] Generally dislike

Image #26: Ithaca, NY

too much Sameness. However, grass, planting areas, and the overhang over doorway to keep rain/snow off while key-fumbling- good. Roof angles are better that just a flat barracks look

Describe what you like most and least about this image.

Image #27: Amherst, MA

What is your perception of this image?

- [ ] Generally like
- [x] Generally dislike

Image #27: Amherst, MA

Seriously ugly building. However. Balconies are good, the open space around the building here is good,

Describe what you like most and least about this image.

Image #28: Amherst, MA

What is your perception of this image?

- [x] Generally like
- [ ] Generally dislike

Image #28: Amherst, MA

Its color is a plus, the glass on the top floor helps make it seem less blocky. the open space around it is a plus. But really, it's too tall for what's around it.

Describe what you like most and least about this image.

Image #29: Amherst, MA

What is your perception of this image?

- [ ] Generally like
- [x] Generally dislike

Image #29: Amherst, MA

Out of scale with its neighbors. Not a New England looking building. One floor too high, and again, no parking. Good use of the greenspace in front of the building to try to counterbalance this travesty.

Describe what you like most and least about this image.

Image #30: Amherst, MA

Image #30: Amherst, MA

oh... just 'NO! Again with the 5-story buildings. Plus is that it is not a flat roofline.

Describe what you like most and least about this image.

What is your perception of this image?

- [ ] Generally like
- [x] Generally dislike

Print

2nd Downtown Forum Activity #1 - Submission #10642

Date Submitted: 2/26/2018

Activity #1 Description/Instructions

Take a look at the streetscapes shown in these images, and note the architecture, form, setback, etc. of the buildings shown - what do you like and dislike? Do you generally like the streetscape shown, or not? Note your preferences below.

Image # 1: Statesboro, GA

What is your perception of this image?

- [x] Generally like
- [ ] Generally dislike

Image #1: Statesboro, GA

MOST two stories, second floor balconies, small shops, traditional architecture, intimate feeling. LEAST Can't think of anything except possibly the telephone wires in the picture, likely small impact if you live and work there.

Describe what you like most and least about this image.

Image #2: Newark, DE

What is your perception of this image?

- [x] Generally like
- [ ] Generally dislike

Image #2: Newark, DE

MOST Neighborhood feel, on street parking, architecture mix and all to a human scale. This, like image 1, would be a Jane Jacobs dream. LEAST fix the paving

Describe what you like most and least about this image.

Image #3: Newark, DE

What is your perception of this image?

☑ Generally like ☐ Generally dislike

Image #3: Newark, DE

MOST Neighborhood look LEAST street's too wide.

Describe what you like most and least about this image.

Image #4: Brattleboro, VT

What is your perception of this image?

☑ Generally like ☐ Generally dislike

Image #4: Brattleboro, VT

MOST I've been there and it's great. More urban look than the first three, but not crushing or overwhelming LEAST Nothing

Describe what you like most and least about this image.

Image #5: State College, PA

What is your perception of this image?

☑ Generally like ☐ Generally dislike

Image #5: State College, PA

MOST Wonderful! Could be downtown Amherst at its best. Like baroque and elegant windows on the second floor so you can view the diners and they can view passers by. LEAST streets's too wide.

Describe what you like most and least about this image.

Image #6: Columbia, PA

What is your perception of this image?

☑ Generally like ☐ Generally dislike

Image #6: Columbia, PA

MOST Neighborhood feel LEAST Street's too wide.

Describe what you like most and least about this image.

Image #7: Statesboro, GA

What is your perception of this image?

☑ Generally like ☐ Generally dislike

Image #7: Statesboro, GA

MOST Two stories, neighborhood feeling, traditional architecture LEAST Street's too wide.

Describe what you like most and least about this image.

Image #8: Northampton, MA

Image #8: Northampton, MA

MOST Four stories, neighborhood feeling, traditional architecture LEAST Street's too wide.

Describe what you like most and least about this image.

What is your perception of this image?

☑ Generally like ☐ Generally dislike

Image #9: Amherst, MA

Image #9: Amherst, MA

MOST Elegance, architectural detail. It's fun to let your eye roam across it LEAST What's in the foreground? (Not in photo)

Describe what you like most and least about this image.

What is your perception of this image?

☑ Generally like ☐ Generally dislike

Image #10: Unkown location

Image # 10: Unknown location

MOST Elegance, architectural detail. It's fun to let your eye roam across it LEAST Doorway entrance out of scale and ugly.

Describe what you like most and least about this image.

What is your perception of this image?

☑ Generally like ☐ Generally dislike

Image #11: Amherst, MA

Image # 11: Amherst, MA

Indifference. Nothing shown except too-wide street.

Describe what you like most and least about this image.

What is your perception of this image?

- [x] Generally like
- [ ] Generally dislike

Image #12: State College, PA

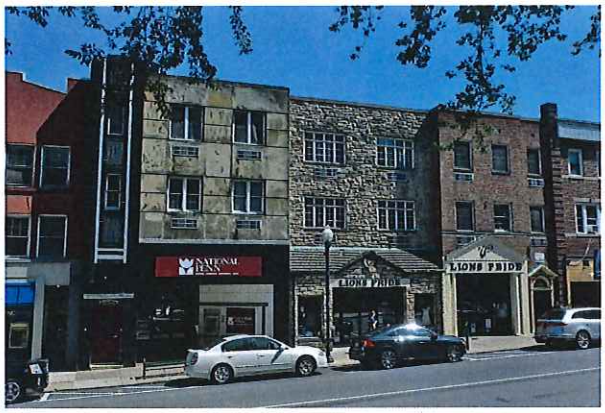

Image # 12: State College, PA

MOST Neighborhood feel and look LEAST Street's too wide.

Describe what you like most and least about this image.

What is your perception of this image?

- [x] Generally like
- [ ] Generally dislike

Image #13: Chapel Hill, NC

Image # 13: Chapel Hill, NC

MOST Still something of a neighborhood look. LEAST Uninteresting facade. Dull and repetitive

Describe what you like most and least about this image.

What is your perception of this image?

☑ Generally like ☐ Generally dislike

Image #14: Amherst, MA

Image #14: Amherst, MA

MOST Awkward angles of building LEAST Boring and repetitive windows, uninteresting and inhuman facade. No trees. Looks like a prison.

Describe what you like most and least about this image.

What is your perception of this image?

☐ Generally like ☑ Generally dislike

Image #15: Mansfield, CT

Image #15: Mansfield, CT

MOST Not bad for institutional architecture. The open space is filled with people.LEAST Ugly structure in the middle of the park

Describe what you like most and least about this image.

What is your perception of this image?

☑ Generally like ☐ Generally dislike

Image #16: Burlington, VT

What is your perception of this image?

☑ Generally like ☐ Generally dislike

Image #16: Burlington, VT

MOST Imposing building doesn't interfere with street life. Nice trees, active use. LEAST Nothing. It's urban, not a neighborhood.

Describe what you like most and least about this image.

Image #17: Amherst, MA

What is your perception of this image?

☑ Generally like ☐ Generally dislike

Image #17: Amherst, MA

MOST Space between buildings and traditional, unimposing architecture. LEAST Street's too wide.

Describe what you like most and least about this image.

Image #18: Charlottesville, VA

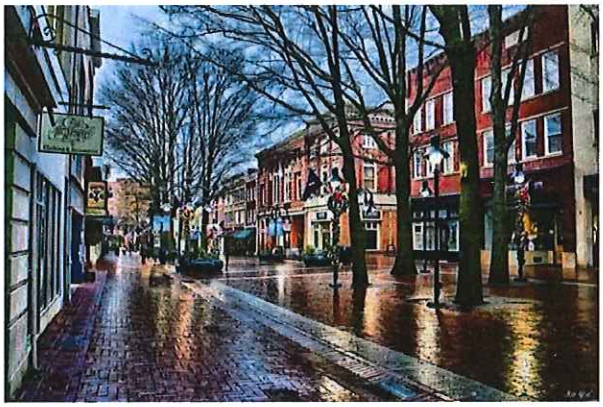

What is your perception of this image?

☑ Generally like ☐ Generally dislike

Image #18: Charlottesville, VA

MOST Street turned into pedestrian walkway, trees, traditional architecture

Describe what you like most and least about this image.

Image #20: Lewes, DE

What is your perception of this image?

- [x] Generally like
- [ ] Generally dislike

Image #20: Lewes, DE

MOST Unimposing friendly architecture, two stories, easy parking in front of stores.
LEAST Street's too wide.

Describe what you like most and least about this image.

Image #20: Amherst, MA

What is your perception of this image?

- [ ] Generally like
- [x] Generally dislike

Image #20: Amherst, MA

MOST Nothing LEAST Horrid architecture. Looks like a prison. Small shops can't make up for ugly and imposing background

Describe what you like most and least about this image.

Image #21: Amherst, MA

What is your perception of this image?

- [ ] Generally like
- [x] Generally dislike

Image #21: Amherst, MA

MOST Nothing LEAST Unfriendly, distant, no street life

Describe what you like most and least about this image.

Image #22: Keene, NH

What is your perception of this image?

☑ Generally like ☐ Generally dislike

Image #22: Keene, NH

MOST Not bad for a new building attempting to replicate existing architecture LEAST Looks desolate, but building appears not quite ready for customers or tenants.

Describe what you like most and least about this image.

Image #23: San Luis Obispo, CA

What is your perception of this image?

☑ Generally like ☐ Generally dislike

Image #23: San Luis Obsipio, CA

MOST A Jane Jacobs Dream. Super ! LEAST Where's the parking? Some ugly garage off-camera?

Describe what you like most and least about this image.

Image #24: Amherst, MA

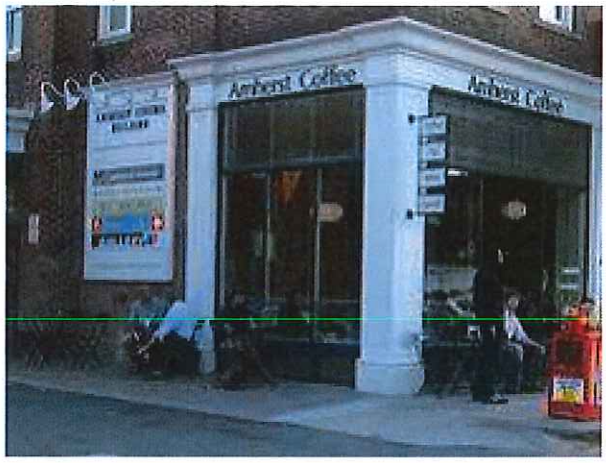

What is your perception of this image?

- [x] Generally like
- [ ] Generally dislike

Image #24: Amherst, MA

MOST Nice European look. LEAST I happen to know they play music too loud inside, but the problem is out of the hands of redevelopment agencies.

Describe what you like most and least about this image.

Image #25: Ithaca, NY

What is your perception of this image?

- [ ] Generally like
- [x] Generally dislike

Image #25: Ithaca, NY

MOST Tree LEAST Sterile and unimaginative architecture

Describe what you like most and least about this image.

Image #26: Ithaca, NY

What is your perception of this image?

- [ ] Generally like
- [x] Generally dislike

Image #26: Ithaca, NY

MOST unusual exterior color LEAST Boring and repetitive architecture.

Describe what you like most and least about this image.

Image #27: Amherst, MA

What is your perception of this image?

- [ ] Generally like
- [x] Generally dislike

Image #27: Amherst, MA

MOST Trees, balconies. LEAST Boring and repetitive facade

Describe what you like most and least about this image.

Image #28: Amherst, MA

What is your perception of this image?

- [ ] Generally like
- [x] Generally dislike

Image #28: Amherst, MA

MOST At least it's not ten stories. LEAST Unimaginative facade design.

Describe what you like most and least about this image.

Image #29: Amherst, MA

What is your perception of this image?

- [x] Generally like
- [ ] Generally dislike

Image #29: Amherst, MA

MOST Facade is strengthened by reflections of trees in window glass. Looks accessible to pedestrians. LEAST Street's too wide. I've complained about this a lot, and sometimes camera placement and angle may make things look worse than they really are.

Describe what you like most and least about this image.

Image #30: Amherst, MA

Image #30: Amherst, MA

MOST Nice try to make large institutional building look almost human. Peaked roofs help.LEAST Building looks vacant. Doesn't anybody live there? It can't be THAT awful

Describe what you like most and least about this image.

What is your perception of this image?

- [x] Generally like
- [ ] Generally dislike

Print

2nd Downtown Forum Activity #1 - Submission #10643

Date Submitted: 2/27/2018

Activity #1 Description/Instructions

Take a look at the streetscapes shown in these images, and note the architecture, form, setback, etc. of the buildings shown - what do you like and dislike? Do you generally like the streetscape shown, or not? Note your preferences below.

Image # 1: Statesboro, GA

What is your perception of this image?

- [x] Generally like
- [ ] Generally dislike

Image #1: Statesboro, GA

Like mixed use and only two stories

Describe what you like most and least about this image.

Image #2: Newark, DE

What is your perception of this image?

- [x] Generally like
- [ ] Generally dislike

Image #2: Newark, DE

Like open space and low buildings

Describe what you like most and least about this image.

Image #3: Newark, DE

What is your perception of this image?

☑ Generally like ☐ Generally dislike

Image #3: Newark, DE

Like open space and trees

Describe what you like most and least about this image.

Image #4: Brattleboro, VT

What is your perception of this image?

☐ Generally like ☑ Generally dislike

Image #4: Brattleboro, VT

Like character, dislike congestion and buildings are a little tall

Describe what you like most and least about this image.

Image #5: State College, PA

What is your perception of this image?

☑ Generally like ☐ Generally dislike

Image #5: State College, PA

Like college town charm

Describe what you like most and least about this image.

Image #6: Columbia, PA

What is your perception of this image?

☑ Generally like ☐ Generally dislike

Image #6: Columbia, PA

Like mixed use and interesting architecture

Describe what you like most and least about this image.

Image #7: Statesboro, GA

What is your perception of this image?

☑ Generally like ☐ Generally dislike

Image #7: Statesboro, GA

Like openness and low buildings

Describe what you like most and least about this image.

Image #8: Northampton, MA

Image #8: Northampton, MA

Like openness and architecture; dislike height

Describe what you like most and least about this image.

What is your perception of this image?

☑ Generally like ☐ Generally dislike

Image #9: Amherst, MA

Image #9: Amherst, MA

Like architecture and stand alone building

Describe what you like most and least about this image.

What is your perception of this image?

☑ Generally like ☐ Generally dislike

Image #10: Unkown location

Image # 10: Unknown location

Like architecture and stand alone building

Describe what you like most and least about this image.

What is your perception of this image?

☑ Generally like ☐ Generally dislike

Image #11: Amherst, MA

Image # 11: Amherst, MA

Dislike strip mall feel to it

Describe what you like most and least about this image.

What is your perception of this image?

- [ ] Generally like
- [x] Generally dislike

Image #12: State College, PA

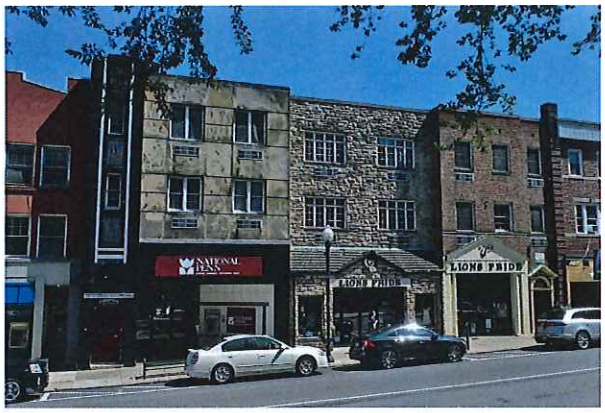

Image # 12: State College, PA

Like college town feel

Describe what you like most and least about this image.

What is your perception of this image?

- [x] Generally like
- [ ] Generally dislike

Image #13: Chapel Hill, NC

Image # 13: Chapel Hill, NC

Dislike feels sterile. Buildings too tall and encroaching

Describe what you like most and least about this image.

What is your perception of this image?

☐ Generally like ☑ Generally dislike

Image #14: Amherst, MA

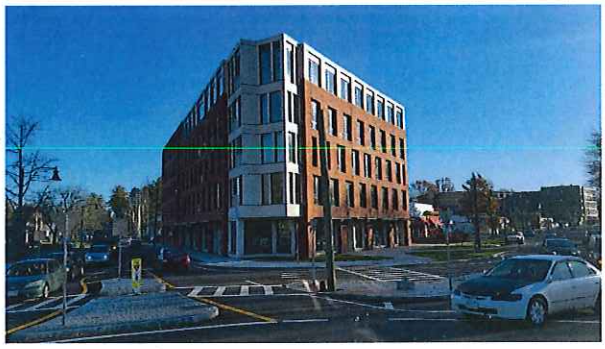

Image #14: Amherst, MA

Dislike size and sterility

Describe what you like most and least about this image.

What is your perception of this image?

☐ Generally like ☑ Generally dislike

Image #15: Mansfield, CT

Image #15: Mansfield, CT

Dislike size and sterility

Describe what you like most and least about this image.

What is your perception of this image?

☐ Generally like ☑ Generally dislike

Image #16: Burlington, VT

What is your perception of this image?

☑ Generally like ☐ Generally dislike

Image #16: Burlington, VT

Like trees and pedestrian mall

Describe what you like most and least about this image.

Image #17: Amherst, MA

What is your perception of this image?

☑ Generally like ☐ Generally dislike

Image #17: Amherst, MA

Like that buildings are stand alone and low

Describe what you like most and least about this image.

Image #18: Charlottesville, VA

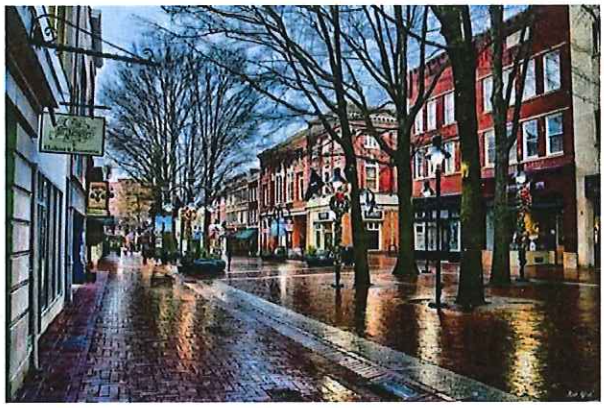

What is your perception of this image?

☑ Generally like ☐ Generally dislike

Image #18: Charlottesville, VA

Like trees and pedestrian mall. Buildings aren't too tall

Describe what you like most and least about this image.

Image #20: Lewes, DE

What is your perception of this image?

- [x] Generally like
- [ ] Generally dislike

Image #20: Lewes, DE

Like low buildings

Describe what you like most and least about this image.

Image #20: Amherst, MA

What is your perception of this image?

- [ ] Generally like
- [x] Generally dislike

Image #20: Amherst, MA

Dislike sterility and height of building

Describe what you like most and least about this image.

Image #21: Amherst, MA

What is your perception of this image?

- [ ] Generally like
- [x] Generally dislike

Image #21: Amherst, MA

Like buildings set back from street; dislike 1950's feel to the bank

Describe what you like most and least about this image.

Image #22: Keene, NH

What is your perception of this image?

☐ Generally like ☑ Generally dislike

Image #22: Keene, NH

Dislike boring feel to building and height

Describe what you like most and least about this image.

Image #23: San Luis Obispo, CA

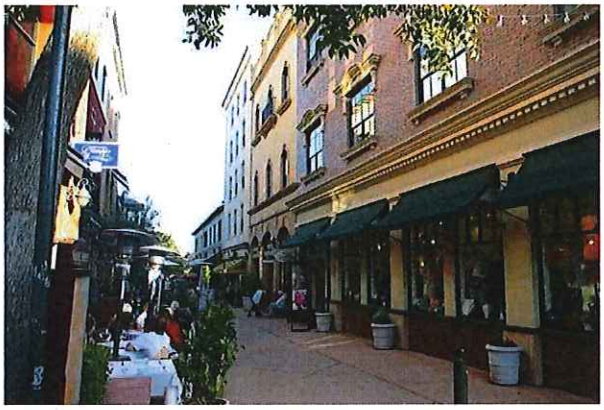

What is your perception of this image?

☐ Generally like ☑ Generally dislike

Image #23: San Luis Obsipio, CA

Like walkable feel: dislike crowded feel

Describe what you like most and least about this image.

Image #24: Amherst, MA

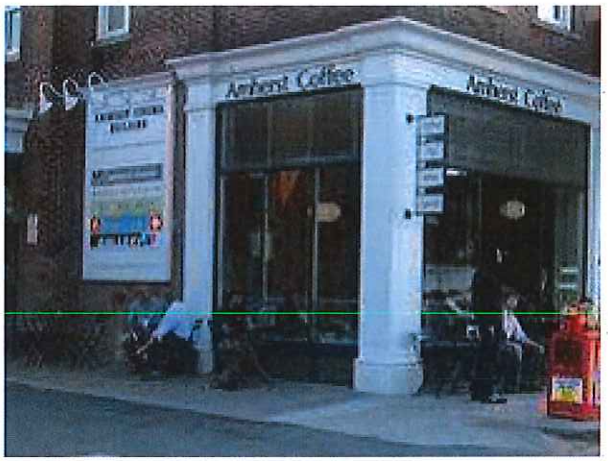

What is your perception of this image?

- [x] Generally like
- [ ] Generally dislike

Image #24: Amherst, MA

Like uniqueness of the architecture

Describe what you like most and least about this image.

Image #25: Ithaca, NY

What is your perception of this image?

- [ ] Generally like
- [x] Generally dislike

Image #25: Ithaca, NY

Like trees; dislike sterile feel to building

Describe what you like most and least about this image.

Image #26: Ithaca, NY

What is your perception of this image?

- [ ] Generally like
- [x] Generally dislike

Image #26: Ithaca, NY

Dislike sterile feel

Describe what you like most and least about this image.

Image #27: Amherst, MA

What is your perception of this image?

- [ ] Generally like
- [x] Generally dislike

Image #27: Amherst, MA

Dislike institutional feel

Describe what you like most and least about this image.

Image #28: Amherst, MA

What is your perception of this image?

- [ ] Generally like
- [x] Generally dislike

Image #28: Amherst, MA

Dislike height and encroachment to road

Describe what you like most and least about this image.

Image #29: Amherst, MA

What is your perception of this image?

- [ ] Generally like
- [x] Generally dislike

Image #29: Amherst, MA

Like trees; dislike height and sterility feel

Describe what you like most and least about this image.

Image #30: Amherst, MA

Image #30: Amherst, MA

Dislike height and boring feel

Describe what you like most and least about this image.

What is your perception of this image?

- [ ] Generally like
- [x] Generally dislike

Print

2nd Downtown Forum Activity #1 - Submission #10637

Date Submitted: 2/26/2018

Activity #1 Description/Instructions

Take a look at the streetscapes shown in these images, and note the architecture, form, setback, etc. of the buildings shown - what do you like and dislike? Do you generally like the streetscape shown, or not? Note your preferences below.

Image # 1: Statesboro, GA

What is your perception of this image?

- [x] Generally like
- [ ] Generally dislike

Image #1: Statesboro, GA

Like most: limited height, uniform style.
Like least: boring color.

Describe what you like most and least about this image.

Image #2: Newark, DE

What is your perception of this image?

- [ ] Generally like
- [x] Generally dislike

Image #2: Newark, DE

Like most: nothing.
Like least: Mishmash of styles, utility poles & wires.

Describe what you like most and least about this image.

Image #3: Newark, DE

What is your perception of this image?

☑ Generally like ☐ Generally dislike

Image #3: Newark, DE

Like most: limited height; trees planted.
Like least: Doesn't look pedestrian friendly.

Describe what you like most and least about this image.

Image #4: Brattleboro, VT

What is your perception of this image?

☑ Generally like ☐ Generally dislike

Image #4: Brattleboro, VT

Describe what you like most and least about this image.

Image #5: State College, PA

What is your perception of this image?

☑ Generally like ☐ Generally dislike

Image #5: State College, PA

Describe what you like most and least about this image.

Image #6: Columbia, PA

What is your perception of this image?

- [ ] Generally like
- [x] Generally dislike

Image #6: Columbia, PA

Describe what you like most and least about this image.

Image #7: Statesboro, GA

What is your perception of this image?

- [x] Generally like
- [ ] Generally dislike

Image #7: Statesboro, GA

Describe what you like most and least about this image.

Image #8: Northampton, MA

Image #8: Northampton, MA

Describe what you like most and least about this image.

What is your perception of this image?

☑ Generally like ☐ Generally dislike

Image #9: Amherst, MA

Image #9: Amherst, MA

Describe what you like most and least about this image.

What is your perception of this image?

☑ Generally like ☐ Generally dislike

Image #10: Unkown location

Image # 10: Unknown location

Describe what you like most and least about this image.

What is your perception of this image?

☐ Generally like ☑ Generally dislike

Image #11: Amherst, MA

Image # 11: Amherst, MA

Describe what you like most and least about this image.

What is your perception of this image?

- [ ] Generally like
- [x] Generally dislike

Image #12: State College, PA

Image # 12: State College, PA

Describe what you like most and least about this image.

What is your perception of this image?

- [ ] Generally like
- [x] Generally dislike

Image #13: Chapel Hill, NC

Image # 13: Chapel Hill, NC

Describe what you like most and least about this image.

What is your perception of this image?

☐ Generally like ☑ Generally dislike

Image #14: Amherst, MA

Image #14: Amherst, MA

Describe what you like most and least about this image.

What is your perception of this image?

☐ Generally like ☑ Generally dislike

Image #15: Mansfield, CT

Image #15: Mansfield, CT

Describe what you like most and least about this image.

What is your perception of this image?

☑ Generally like ☐ Generally dislike

Image #16: Burlington, VT

What is your perception of this image?

☑ Generally like ☐ Generally dislike

Image #16: Burlington, VT

Describe what you like most and least about this image.

Image #17: Amherst, MA

What is your perception of this image?

☑ Generally like ☐ Generally dislike

Image #17: Amherst, MA

Describe what you like most and least about this image.

Image #18: Charlottesville, VA

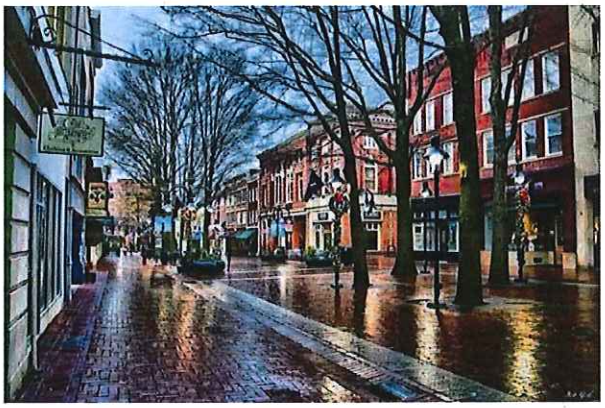

What is your perception of this image?

☑ Generally like ☐ Generally dislike

Image #18: Charlottesville, VA

Describe what you like most and least about this image.

Image #20: Lewes, DE

What is your perception of this image?

- [x] Generally like
- [ ] Generally dislike

Image #20: Lewes, DE

Describe what you like most and least about this image.

Image #20: Amherst, MA

What is your perception of this image?

- [ ] Generally like
- [x] Generally dislike

Image #20: Amherst, MA

Describe what you like most and least about this image.

Image #21: Amherst, MA

What is your perception of this image?

- [ ] Generally like
- [x] Generally dislike

Image #21: Amherst, MA

Describe what you like most and least about this image.

Image #22: Keene, NH

What is your perception of this image?

- [ ] Generally like
- [x] Generally dislike

Image #22: Keene, NH

Describe what you like most and least about this image.

Image #23: San Luis Obispo, CA

What is your perception of this image?

- [ ] Generally like
- [x] Generally dislike

Image #23: San Luis Obsipio, CA

Describe what you like most and least about this image.

Image #24: Amherst, MA

What is your perception of this image?

- [x] Generally like
- [ ] Generally dislike

Image #24: Amherst, MA

Describe what you like most and least about this image.

Image #25: Ithaca, NY

What is your perception of this image?

- [ ] Generally like
- [x] Generally dislike

Image #25: Ithaca, NY

Describe what you like most and least about this image.

Image #26: Ithaca, NY

What is your perception of this image?

☐ Generally like ☑ Generally dislike

Image #26: Ithaca, NY

Describe what you like most and least about this image.

Image #27: Amherst, MA

What is your perception of this image?

☐ Generally like ☐ Generally dislike

Image #27: Amherst, MA

Describe what you like most and least about this image.

Image #28: Amherst, MA

What is your perception of this image?

- [ ] Generally like
- [x] Generally dislike

Image #28: Amherst, MA

Describe what you like most and least about this image.

Image #29: Amherst, MA

What is your perception of this image?

- [x] Generally like
- [ ] Generally dislike

Image #29: Amherst, MA

Describe what you like most and least about this image.

Image #30: Amherst, MA

Image #30: Amherst, MA

Describe what you like most and least about this image.

What is your perception of this image?

- [ ] Generally like
- [x] Generally dislike

Print

2nd Downtown Forum Activity #1 - Submission #10598

Date Submitted: 2/13/2018

Activity #1 Description/Instructions

Take a look at the streetscapes shown in these images, and note the architecture, form, setback, etc. of the buildings shown - what do you like and dislike? Do you generally like the streetscape shown, or not? Note your preferences below.

Image # 1: Statesboro, GA

What is your perception of this image?

- [x] Generally like
- [ ] Generally dislike

Image #1: Statesboro, GA

interaction with the street on both first and second floors

Describe what you like most and least about this image.

Image #2: Newark, DE

What is your perception of this image?

- [ ] Generally like
- [x] Generally dislike

Image #2: Newark, DE

messy, confusing, overhead wires are off-putting

Describe what you like most and least about this image.

Image #3: Newark, DE

What is your perception of this image?

☑ Generally like ☐ Generally dislike

Image #3: Newark, DE

trees, variability of architecture

Describe what you like most and least about this image.

Image #4: Brattleboro, VT

What is your perception of this image?

☑ Generally like ☐ Generally dislike

Image #4: Brattleboro, VT

busy, active, well-used; may be a bit too canyon-like

Describe what you like most and least about this image.

Image #5: State College, PA

What is your perception of this image?

☑ Generally like ☐ Generally dislike

Image #5: State College, PA

trees, windows

Describe what you like most and least about this image.

Image #6: Columbia, PA

What is your perception of this image?

☑ Generally like ☐ Generally dislike

Image #6: Columbia, PA

looks like an established, old-time neighborhood (though there aren't any people around)

Describe what you like most and least about this image.

Image #7: Statesboro, GA

What is your perception of this image?

☐ Generally like ☑ Generally dislike

Image #7: Statesboro, GA

bleak, sidewalks too narrow/road to wide (from this angle, anyway)

Describe what you like most and least about this image.

Image #8: Northampton, MA

Image #8: Northampton, MA

trees, color, varying heights of buildings

Describe what you like most and least about this image.

What is your perception of this image?

☑ Generally like ☐ Generally dislike

Image #9: Amherst, MA

Image #9: Amherst, MA

architecture, landscaping

Describe what you like most and least about this image.

What is your perception of this image?

☑ Generally like ☐ Generally dislike

Image #10: Unkown location

Image # 10: Unknown location

architecture, private but engaged with the street/sidewalk

Describe what you like most and least about this image.

What is your perception of this image?

☑ Generally like ☐ Generally dislike

Image #11: Amherst, MA

Image # 11: Amherst, MA

trees are nice, but one-story is a waste

Describe what you like most and least about this image.

What is your perception of this image?

- [ ] Generally like
- [x] Generally dislike

Image #12: State College, PA

Image # 12: State College, PA

stone facade is appealing; could use some trees or benches on the sidewalk

Describe what you like most and least about this image.

What is your perception of this image?

- [x] Generally like
- [ ] Generally dislike

Image #13: Chapel Hill, NC

Image # 13: Chapel Hill, NC

makes a good statement on a corner/intersection, roof is interesting

Describe what you like most and least about this image.

What is your perception of this image?

☑ Generally like ☐ Generally dislike

Image #14: Amherst, MA

Image #14: Amherst, MA

clever design, good use of space, modern but traditional

Describe what you like most and least about this image.

What is your perception of this image?

☑ Generally like ☐ Generally dislike

Image #15: Mansfield, CT

Image #15: Mansfield, CT

gathering spot with indications of things to do beyond the square

Describe what you like most and least about this image.

What is your perception of this image?

☑ Generally like ☐ Generally dislike

Image #16: Burlington, VT

What is your perception of this image?

- [x] Generally like
- [ ] Generally dislike

Image #16: Burlington, VT

trees, brick, street vendors

Describe what you like most and least about this image.

Image #17: Amherst, MA

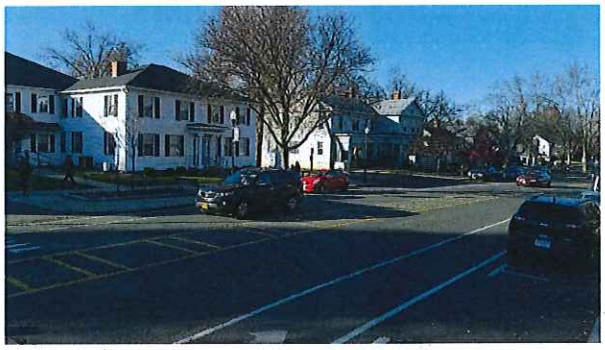

What is your perception of this image?

- [ ] Generally like
- [x] Generally dislike

Image #17: Amherst, MA

too spread out for a downtown

Describe what you like most and least about this image.

Image #18: Charlottesville, VA

What is your perception of this image?

- [x] Generally like
- [ ] Generally dislike

Image #18: Charlottesville, VA

trees, good scale wrt heights of buildings and width of street

Describe what you like most and least about this image.

Image #20: Lewes, DE

What is your perception of this image?

- [x] Generally like
- [ ] Generally dislike

Image #20: Lewes, DE

relatively narrow street, angled parking; would be better with another floor of height

Describe what you like most and least about this image.

Image #20: Amherst, MA

What is your perception of this image?

- [ ] Generally like
- [x] Generally dislike

Image #20: Amherst, MA

weird juxtaposition of buildings and empty space, but has potential

Describe what you like most and least about this image.

Image #21: Amherst, MA

What is your perception of this image?

- [ ] Generally like
- [x] Generally dislike

Image #21: Amherst, MA

uninviting

Describe what you like most and least about this image.

Image #22: Keene, NH

What is your perception of this image?

☑ Generally like ☐ Generally dislike

Image #22: Keene, NH

solid brick building with good street windows; could use more doors

Describe what you like most and least about this image.

Image #23: San Luis Obispo, CA

What is your perception of this image?

☑ Generally like ☐ Generally dislike

Image #23: San Luis Obsipio, CA

warm colors, looks like a great place to live

Describe what you like most and least about this image.

Image #24: Amherst, MA

What is your perception of this image?

☑ Generally like ☐ Generally dislike

Image #24: Amherst, MA

chairs and tables on the street

Describe what you like most and least about this image.

Image #25: Ithaca, NY

What is your perception of this image?

☑ Generally like ☐ Generally dislike

Image #25: Ithaca, NY

not very attractive building, but looks like the right scale for an apartment house on the edge of a downtown; wide sidewalk/setback and tree make style of building less important

Describe what you like most and least about this image.

Image #26: Ithaca, NY

What is your perception of this image?

☑ Generally like ☐ Generally dislike

Image #26: Ithaca, NY

fits a good number of residences into a small space; green space provides privacy and visual appeal

Describe what you like most and least about this image.

Image #27: Amherst, MA

What is your perception of this image?

☑ Generally like ☐ Generally dislike

Image #27: Amherst, MA

trees, balconies

Describe what you like most and least about this image.

Image #28: Amherst, MA

What is your perception of this image?

- [ ] Generally like
- [x] Generally dislike

Image #28: Amherst, MA

great photo of Boltwood Place, but it's a little too modern for my taste; don't think it will age well

Describe what you like most and least about this image.

Image #29: Amherst, MA

What is your perception of this image?

- [x] Generally like
- [ ] Generally dislike

Image #29: Amherst, MA

trees, colors, good corner statement

Describe what you like most and least about this image.

Image #30: Amherst, MA

Image #30: Amherst, MA

scale seems off -- too tall and narrow and close to street for the area; maybe someday it will fit in, but for now no; trees are nice

Describe what you like most and least about this image.

What is your perception of this image?

- [ ] Generally like
- [x] Generally dislike

Print

2nd Downtown Forum Activity #1 - Submission #10561

Date Submitted: 2/4/2018

Activity #1 Description/Instructions

Take a look at the streetscapes shown in these images, and note the architecture, form, setback, etc. of the buildings shown - what do you like and dislike? Do you generally like the streetscape shown, or not? Note your preferences below.

Image # 1: Statesboro, GA

What is your perception of this image?

- [x] Generally like
- [ ] Generally dislike

Image #1: Statesboro, GA

Like most: mixed use, right up on street, architecture is not boring, is kind of friendly-looking.
Like least: only two floors - doesn't inject enough people into downtown.

Describe what you like most and least about this image.

Image #2: Newark, DE

What is your perception of this image?

- [ ] Generally like
- [x] Generally dislike

Image #2: Newark, DE

Like most: not much.
Like least: a hodgepodge like Amherst.

Describe what you like most and least about this image.

Image #3: Newark, DE

What is your perception of this image?

☑ Generally like ☐ Generally dislike

Image #3: Newark, DE

Like most: trees, multiple floors, pleasant streetscape.
Like least: would want Amherst to have more than two floors downtown.

Describe what you like most and least about this image.

Image #4: Brattleboro, VT

What is your perception of this image?

☑ Generally like ☐ Generally dislike

Image #4: Brattleboro, VT

Like most: vibrant downtown, with commercial on ground floor and plenty of housing and office space on several floors above. Pleasant looking.
Like least: Traffic can be congested.

Describe what you like most and least about this image.

Image #5: State College, PA

What is your perception of this image?

☑ Generally like ☐ Generally dislike

Image #5: State College, PA

Like most: leafy, pleasant, businesses open to the sidewalk.
Like least: hard to get a feel from this picture

Describe what you like most and least about this image.

Image #6: Columbia, PA

What is your perception of this image?

- [ ] Generally like
- [x] Generally dislike

Image #6: Columbia, PA

Like most: trees, multi-story mixed use, architectural variet
Like least: looks kind of dead; could be the time of day

Describe what you like most and least about this image.

Image #7: Statesboro, GA

What is your perception of this image?

- [x] Generally like
- [ ] Generally dislike

Image #7: Statesboro, GA

Like most: architectural variety, pleasant looking
Like least: only two floors

Describe what you like most and least about this image.

Image #8: Northampton, MA

Image #8: Northampton, MA

Like most: mixed use, with multiple stories for housing and offices above vibrant, commercial ground floor. Trees. Pleasant.
Like least: nothing. I love Northampton.

Describe what you like most and least about this image.

What is your perception of this image?

☑ Generally like ☐ Generally dislike

Image #9: Amherst, MA

Image #9: Amherst, MA

Like most: yellow and white is nice.
Like least: free-standing house structure. Too much of this downtown, instead of multi-story mixed-use buildings that would make our downtown more vibrant and coherent.

Describe what you like most and least about this image.

What is your perception of this image?

☐ Generally like ☑ Generally dislike

Image #10: Unkown location

Image # 10: Unknown location

Like most: non monolithic paint job
Like least: Victorian free-standing building seems unlikely to fit well with a bunch of other buildings downtown.

Describe what you like most and least about this image.

What is your perception of this image?

☐ Generally like ☑ Generally dislike

Image #11: Amherst, MA

Image # 11: Amherst, MA

Like most: for a single-story building, it's better than many, and not ugly
Like least: We need more density downtown - waste of space. Want multi-story mixed use.

Describe what you like most and least about this image.

What is your perception of this image?

- [ ] Generally like
- [x] Generally dislike

Image #12: State College, PA

Image # 12: State College, PA

Like most: multi-story mixed use, varied architecture, sign of college-related commerce
Like least: some architecture looks dated; could add one more floor

Describe what you like most and least about this image.

What is your perception of this image?

- [x] Generally like
- [ ] Generally dislike

Image #13: Chapel Hill, NC

Image # 13: Chapel Hill, NC

Like most: multi-story mixed use
Like least: architecture is kind of soul-less

Describe what you like most and least about this image.

What is your perception of this image?

☐ Generally like ☑ Generally dislike

Image #14: Amherst, MA

Image #14: Amherst, MA

Like most: multi-story mixed use; made use of an otherwise vacant lot downtown; modern but not soul-less or unpleasant to look at
Like least: not part of a coherent downtown look

Describe what you like most and least about this image.

What is your perception of this image?

☑ Generally like ☐ Generally dislike

Image #15: Mansfield, CT

Image #15: Mansfield, CT

Like most: lots of activity outside; green spaces; multi-story mixed-use buildings
Like least: architecture of buildings is kind of boring, lacking interesting details

Describe what you like most and least about this image.

What is your perception of this image?

☑ Generally like ☐ Generally dislike

Image #16: Burlington, VT

What is your perception of this image?

☑ Generally like ☐ Generally dislike

Image #16: Burlington, VT

Like most: multi-story mixed use; walking street is very pleasant destination; businesses extend outdoors; trees and greenery
Like least: nothing

Describe what you like most and least about this image.

Image #17: Amherst, MA

What is your perception of this image?

☐ Generally like ☑ Generally dislike

Image #17: Amherst, MA

Like most: more than one floor
Like least: boring, unimaginative, free-standing buildings; not welcoming to customers on ground floor; not pleasant to look at; want more floors of mixed use; not a "downtown" look

Describe what you like most and least about this image.

Image #18: Charlottesville, VA

What is your perception of this image?

☑ Generally like ☐ Generally dislike

Image #18: Charlottesville, VA

Like most: very pleasant-looking; walking street is nice downtown destination; architecture is varied yet coherent; trees
Like least: nothing

Describe what you like most and least about this image.

Image #20: Lewes, DE

What is your perception of this image?

☐ Generally like ☑ Generally dislike

Image #20: Lewes, DE

Like most: stuff to do downtown
Like least: kind of squat; only one floor on right side; doesn't give an impression of energy, not enough floors of mixed-use

Describe what you like most and least about this image.

Image #20: Amherst, MA

What is your perception of this image?

☐ Generally like ☑ Generally dislike

Image #20: Amherst, MA

Like most: multi-story mixed use building adds energy to downtown; kind of interesting-looking
Like least: big hole between tall building and rest of streetscape; incoherent

Describe what you like most and least about this image.

Image #21: Amherst, MA

What is your perception of this image?

☐ Generally like ☑ Generally dislike

Image #21: Amherst, MA

Like most: nothing
Like least: nothing of interest in this streetscape; wasted space; no density, no action

Describe what you like most and least about this image.

Image #22: Keene, NH

What is your perception of this image?

- [ ] Generally like
- [x] Generally dislike

Image #22: Keene, NH

Like most: multi-story mixed use
Like least: kind of ugly, lack of architecturally interesting details; seems set off on its own, not part of coherent downtown.

Describe what you like most and least about this image.

Image #23: San Luis Obispo, CA

What is your perception of this image?

- [x] Generally like
- [ ] Generally dislike

Image #23: San Luis Obsipio, CA

Like most: walking street is nice downtown destination; multi-story mixed use; architecturally pleasant details; coherent neighborhood

Describe what you like most and least about this image.

Image #24: Amherst, MA

What is your perception of this image?

- [x] Generally like
- [ ] Generally dislike

Image #24: Amherst, MA

Like most: architecturally pleasant; business activity extends outside
Like least: a bit cramped for outside space

Describe what you like most and least about this image.

Image #25: Ithaca, NY

What is your perception of this image?

- [ ] Generally like
- [x] Generally dislike

Image #25: Ithaca, NY

Like most: multi-story density
Like least: ugly, no customer activity on ground floor

Describe what you like most and least about this image.

Image #26: Ithaca, NY

What is your perception of this image?

☐ Generally like ☑ Generally dislike

Image #26: Ithaca, NY

Like most: lots of housing
Like least: ugly, not right for downtown, not dense enough

Describe what you like most and least about this image.

Image #27: Amherst, MA

What is your perception of this image?

☐ Generally like ☑ Generally dislike

Image #27: Amherst, MA

Like most: multi-story density
Like least: boxy, not architecturally interesting; fine for side street but no ground-floor commercial activity makes it not great for downtown streetscape

Describe what you like most and least about this image.

Image #28: Amherst, MA

What is your perception of this image?

- [x] Generally like
- [ ] Generally dislike

Image #28: Amherst, MA

Like most: downtown density; kind of hip-looking
Like least: all the crummy buildings around it make it stand out like a bit of a sore thumb

Describe what you like most and least about this image.

Image #29: Amherst, MA

What is your perception of this image?

- [ ] Generally like
- [x] Generally dislike

Image #29: Amherst, MA

Like most: multi-story mixed use; commercial activity on ground floor; activity extends outside (tables, umbrellas)
Like least: color palette seems more Miami than Amherst; architecture style seems kind of flat, lacking in interesting details

Describe what you like most and least about this image.

Image #30: Amherst, MA

Image #30: Amherst, MA

Like most: housing density, multi-story
Like least: architectural style seems to be trying to hard; could get dated

Describe what you like most and least about this image.

What is your perception of this image?

- [ ] Generally like
- [x] Generally dislike

Print

2nd Downtown Forum Activity #1 - Submission #10454

Date Submitted: 1/31/2018

Activity #1 Description/Instructions

Take a look at the streetscapes shown in these images, and note the architecture, form, setback, etc. of the buildings shown - what do you like and dislike? Do you generally like the streetscape shown, or not? Note your preferences below.

Image # 1: Statesboro, GA

What is your perception of this image?

- [x] Generally like
- [ ] Generally dislike

Image #1: Statesboro, GA

residential above commercial

Describe what you like most and least about this image.

Image #2: Newark, DE

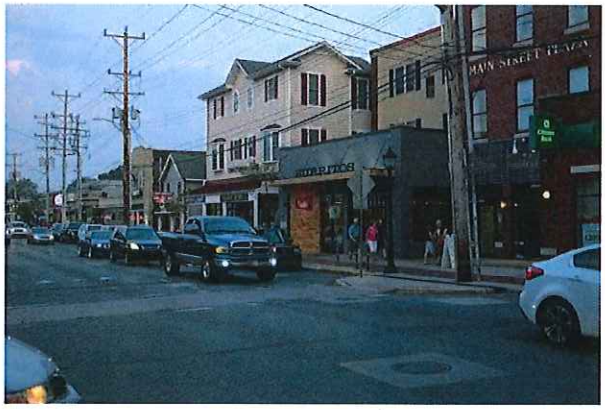

What is your perception of this image?

- [ ] Generally like
- [x] Generally dislike

Image #2: Newark, DE

too many building styles. need to bury wires and eliminate poles

Describe what you like most and least about this image.

Image #3: Newark, DE

What is your perception of this image?

☑ Generally like ☐ Generally dislike

Image #3: Newark, DE

there is a tree, this is a good thing

Describe what you like most and least about this image.

Image #4: Brattleboro, VT

What is your perception of this image?

☑ Generally like ☐ Generally dislike

Image #4: Brattleboro, VT

cohesive architecture

Describe what you like most and least about this image.

Image #5: State College, PA

What is your perception of this image?

☑ Generally like ☐ Generally dislike

Image #5: State College, PA

lively outdoor seating, trees

Describe what you like most and least about this image.

Image #6: Columbia, PA

What is your perception of this image?

- [ ] Generally like
- [x] Generally dislike

Image #6: Columbia, PA

i don't think the building on the corner looks inviting

Describe what you like most and least about this image.

Image #7: Statesboro, GA

What is your perception of this image?

- [ ] Generally like
- [x] Generally dislike

Image #7: Statesboro, GA

looks barren, no shade, paving is not inviting, more trees with larger space so they can get larger

Describe what you like most and least about this image.

Image #8: Northampton, MA

Image #8: Northampton, MA

trees, attractive paving, cohesive architecture

Describe what you like most and least about this image.

What is your perception of this image?

☑ Generally like ☐ Generally dislike

Image #9: Amherst, MA

Image #9: Amherst, MA

nice looking house

Describe what you like most and least about this image.

What is your perception of this image?

☑ Generally like ☐ Generally dislike

Image #10: Unkown location

Image # 10: Unknown location

not my favorite architectural stye, needs better landscape

Describe what you like most and least about this image.

What is your perception of this image?

☐ Generally like ☑ Generally dislike

Image #11: Amherst, MA

Image # 11: Amherst, MA

needs second story residential, like the benches and the way the change in grade is addressed

Describe what you like most and least about this image.

What is your perception of this image?

- [ ] Generally like
- [x] Generally dislike

Image #12: State College, PA

Image # 12: State College, PA

no telephone wires, different but harmonious materials for buildings

Describe what you like most and least about this image.

What is your perception of this image?

- [x] Generally like
- [ ] Generally dislike

Image #13: Chapel Hill, NC

Image # 13: Chapel Hill, NC

too tall for amherst and don't love the building design, probably fine for where it is in a larger city

Describe what you like most and least about this image.

What is your perception of this image?

☑ Generally like ☑ Generally dislike

Image #14: Amherst, MA

Image #14: Amherst, MA

i am fine with the height of the building but not the architecture and the lack of a larger tree planting strip in triangle street. building is rotting already. embarrassing to have that happening at a premiere corner and next building down the street uses the same material

Describe what you like most and least about this image.

What is your perception of this image?

☐ Generally like ☑ Generally dislike

Image #15: Mansfield, CT

Image #15: Mansfield, CT

outdoor concerts, attractive town square

Describe what you like most and least about this image.

What is your perception of this image?

☑ Generally like ☐ Generally dislike

Image #16: Burlington, VT

What is your perception of this image?

☑ Generally like ☐ Generally dislike

Image #16: Burlington, VT

love this street with no cars

Describe what you like most and least about this image.

Image #17: Amherst, MA

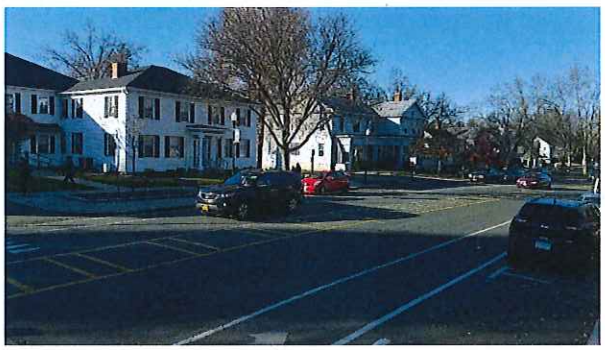

What is your perception of this image?

☑ Generally like ☐ Generally dislike

Image #17: Amherst, MA

houses turned into offices and rentals, not much to say about it

Describe what you like most and least about this image.

Image #18: Charlottesville, VA

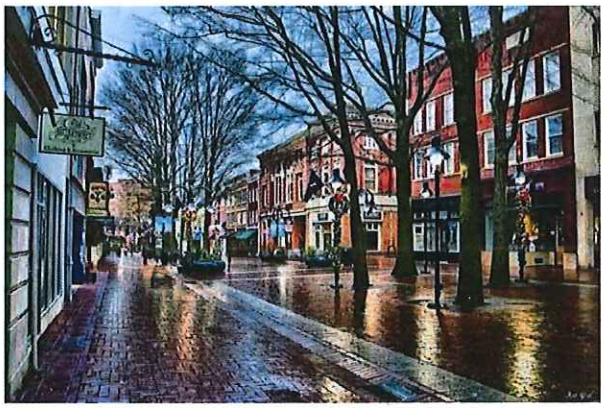

What is your perception of this image?

☑ Generally like ☐ Generally dislike

Image #18: Charlottesville, VA

another great street with no cars

Describe what you like most and least about this image.

Image #20: Lewes, DE

What is your perception of this image?

- [x] Generally like
- [ ] Generally dislike

Image #20: Lewes, DE

attractive streetscape and architecture

Describe what you like most and least about this image.

Image #20: Amherst, MA

What is your perception of this image?

- [x] Generally like
- [x] Generally dislike

Image #20: Amherst, MA

islands in the sea

Describe what you like most and least about this image.

Image #21: Amherst, MA

What is your perception of this image?

- [ ] Generally like
- [x] Generally dislike

Image #21: Amherst, MA

yuck for so may reasons

Describe what you like most and least about this image.

Image #22: Keene, NH

What is your perception of this image?

☑ Generally like ☐ Generally dislike

Image #22: Keene, NH

get some plants and it will be great

Describe what you like most and least about this image.

Image #23: San Luis Obispo, CA

What is your perception of this image?

☑ Generally like ☐ Generally dislike

Image #23: San Luis Obsipio, CA

cute alley with lots of space for people

Describe what you like most and least about this image.

Image #24: Amherst, MA

What is your perception of this image?

- [ ] Generally like
- [ ] Generally dislike

Image #24: Amherst, MA

ambiguous parking lot, driveway outdoor seating. could be so much better

Describe what you like most and least about this image.

Image #25: Ithaca, NY

What is your perception of this image?

- [x] Generally like
- [ ] Generally dislike

Image #25: Ithaca, NY

nice big tree strip

Describe what you like most and least about this image.

Image #26: Ithaca, NY

What is your perception of this image?

- [x] Generally like
- [ ] Generally dislike

Image #26: Ithaca, NY

townhouses are a good thing

Describe what you like most and least about this image.

Image #27: Amherst, MA

What is your perception of this image?

- [ ] Generally like
- [x] Generally dislike

Image #27: Amherst, MA

don't like building style, too barren too much brick

Describe what you like most and least about this image.

Image #28: Amherst, MA

What is your perception of this image?

☑ Generally like ☐ Generally dislike

Image #28: Amherst, MA

like the materials

Describe what you like most and least about this image.

Image #29: Amherst, MA

What is your perception of this image?

☑ Generally like ☐ Generally dislike

Image #29: Amherst, MA

looks like appropriate architeture for out downtown, not sure about the color combo

Describe what you like most and least about this image.

Image #30: Amherst, MA

Image #30: Amherst, MA

should not be taller than the church, too pointy, appreciate the stone material to connect to adjacent, but fenestration needs work and something to reduce the visual impact of the roof line on the spring street side.

Describe what you like most and least about this image.

What is your perception of this image?

- [ ] Generally like
- [x] Generally dislike