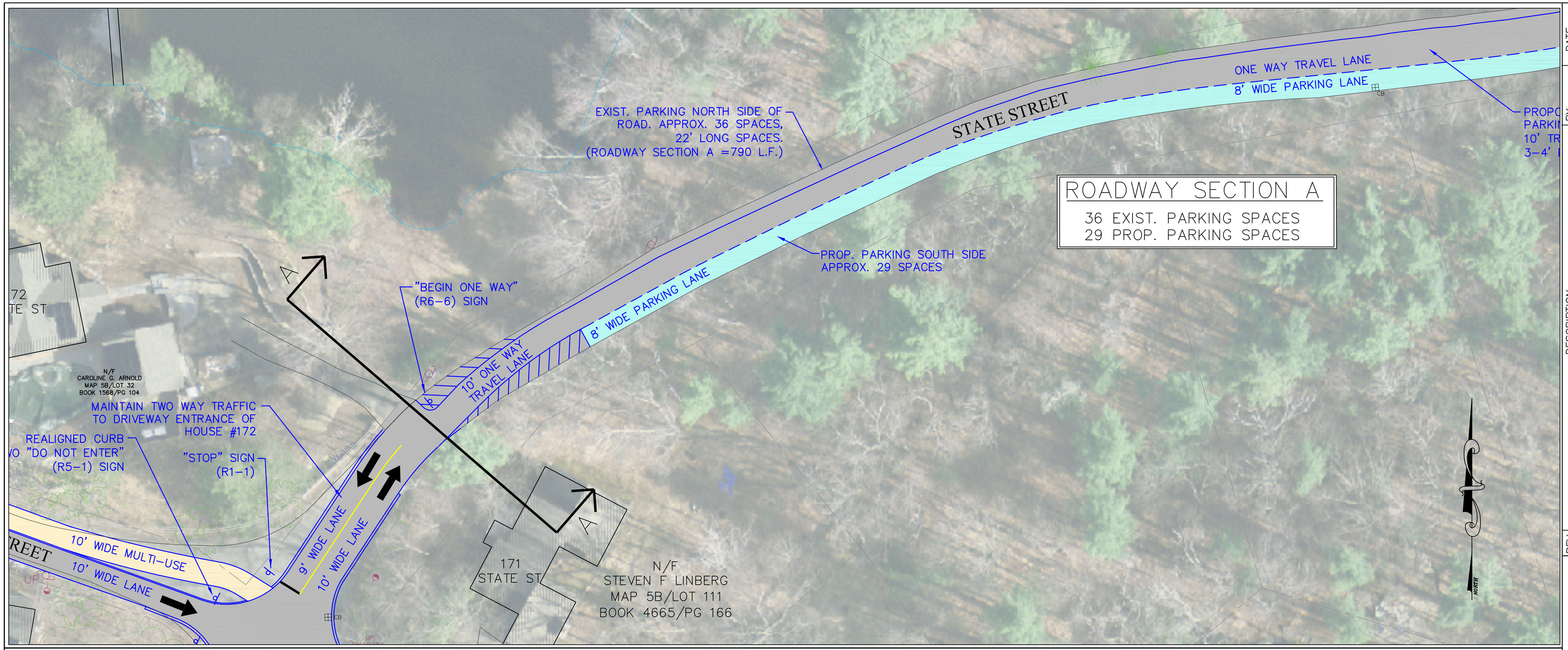

ROADWAY SECTION A

36 EXIST. PARKING SPACES
29 PROP. PARKING SPACES

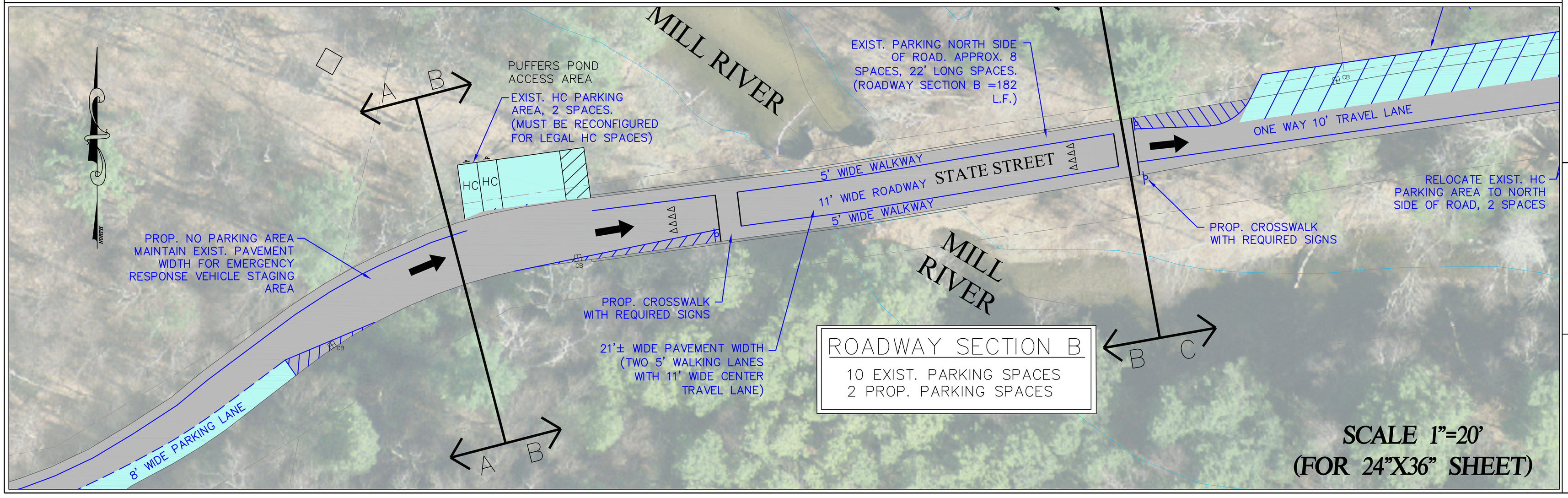

ROADWAY SECTION B

10 EXIST. PARKING SPACES
2 PROP. PARKING SPACES

SCALE 1"=20'
(FOR 24"X36" SHEET)

REV.	DESCRIPTION	BY	DATE

DRAWN BY: PGD CHCKD BY: –
SCALE: 1"=20'
DATE: OCT 25, 2018
JOB NO.: TP15-06 3 OF 5

JOB NAME: STATE STREET
LOCATION: PROPOSED ONE-WAY
STATE STREET
AMHERST, MASSACHUSETTS 01002

DESCRIPTION: CONCEPTUAL PLAN

TOWN OF AMHERST
DEPARTMENT OF PUBLIC WORKS
ENGINEERING DIVISION
586 SOUTH PLEASANT STREET
AMHERST, MA. 01002
413-256-4029

AMHERST, MASSACHUSETTS FOUNDED 1759