# APPENDIX A

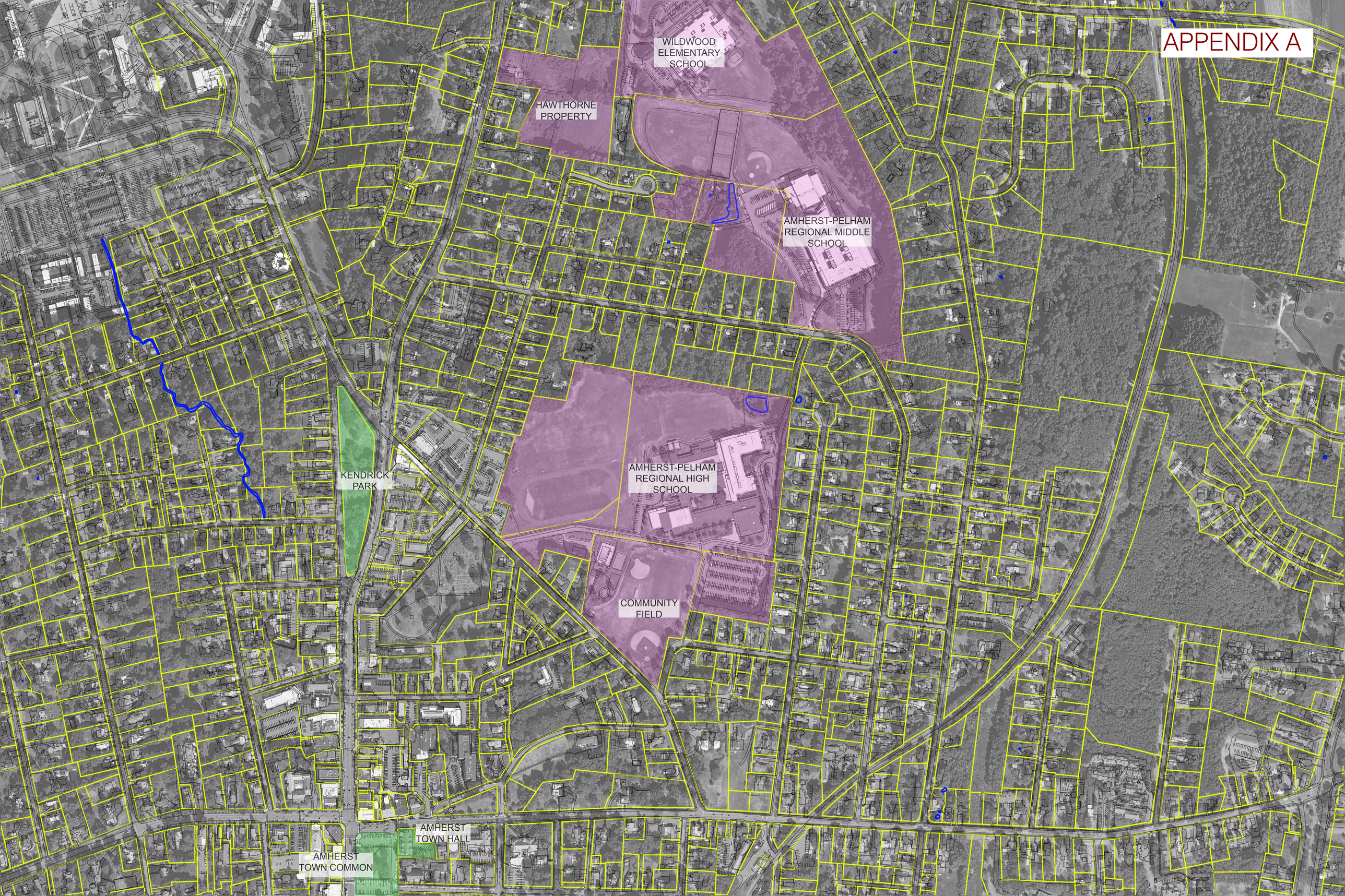
WILDWOOD ELEMENTARY SCHOOL
HAWTHORNE PROPERTY
AMHERST-PELHAM REGIONAL MIDDLE SCHOOL
KENDRICK PARK
AMHERST-PELHAM REGIONAL HIGH SCHOOL
COMMUNITY FIELD
AMHERST TOWN HALL
AMHERST TOWN COMMON

## Appendix B
## Recreation Facilities Study - Facilities Use Matrix
## Town of Amherst, Massachusetts
**11/8/2018**

| | | | *Spring* | | *Summer* | | *Fall* | | *Yearly Totals* | | *Recommended* |
|---|---|---|---|---|---|---|---|---|---|---|---|
| **Site** | **Field Type** | **Type / Use** | **Hours** | **Athletes** | **Hours** | **Athletes** | **Hours** | **Athletes** | **Hours** | **Athletes** | **Hours** |
| Amherst- Pelham Regional High School | Track & Multi-Use Field (Field #1) | ARHS Boys & Girls Soccer | | | | | 300 | 50 | 300 | 50 | |
| | | ARHS Cross Country Boys & Girls | | | | | 20 | 90 | 20 | 90 | |
| | | PE Class | 120 | 25 | | | 120 | 25 | 240 | 50 | |
| | | Tournament- Amherst Invite Ultimate | 20 | 640 | | | | | 20 | 640 | |
| | | ARHS Ultimate Frisbee | 120 | 40 | | | | | 120 | 40 | |
| | | LSSE Sugarloaf Youth Track | 12 | 95 | | | | | 12 | 95 | |
| | | ARHS Boys/ Girls Track & Field | 120 | 100 | | | | | 120 | 100 | |
| | | ARMS Boys/ Girls Track & Field | 120 | 60 | | | | | 120 | 60 | |
| | | **Total Usage** | **512** | **960** | **0** | **0** | **440** | **165** | **952** | **1125** | |
| | Multi-Use Field (Field #2) | ARHS Girls Field Hockey | | | | | 130 | 30 | 130 | 30 | |
| | | ARHS Girls Ultimate Frisbee | 240 | 100 | | | | | 240 | 100 | |
| | | **Total Usage** | **240** | **100** | **0** | **0** | **130** | **30** | **370** | **130** | |
| | Multi-Use Field (Field #3) | ARHS JV Boys/ Girls Soccer | | | | | 240 | 70 | 240 | 70 | |
| | | ARHS Girls Lacrosse | 130 | 40 | | | | | 130 | 40 | |
| | | Amherst Youth Lacrosse | 25 | 60 | | | | | 25 | 60 | |
| | | LSSE Soccer Camp | | | 15 | 25 | | | 15 | 25 | |
| | | **Total Usage** | **155** | **100** | **15** | **25** | **240** | **70** | **410** | **195** | |
| | Multi-Use Field (Field #4) | ARHS Football Practice | | | | | 60 | 100 | 60 | 100 | |
| | | ARHS Boys Varsity/ JV Lacrosse | 120 | 50 | | | | | 120 | 50 | |
| | | Amherst Youth Lacrosse | 50 | 60 | | | | | 50 | 60 | |
| | | LSSE Lacrosse Camp | | | 15 | 25 | | | 15 | 25 | |
| | | **Total Usage** | **170** | **110** | **15** | **25** | **60** | **100** | **245** | **235** | |

| Site | Field Type | Type / Use | Spring Hours | Spring Athletes | Summer Hours | Summer Athletes | Fall Hours | Fall Athletes | Yearly Totals Hours | Yearly Totals Athletes | Recommended Hours |
|---|---|---|---|---|---|---|---|---|---|---|---|
| Community Field (Town Property) | Baseball Field (Field #5) | ARHS Varsity Baseball | 120 | 20 | | | | | 120 | 20 | |
| | | Amherst Baseball Inc. (Youth Baseball) | 90 | 40 | | | | | 90 | 40 | |
| | | LSSE Youth Baseball Camp | | | 15 | 20 | | | 15 | 20 | |
| | | AYBL | 20 | 60 | | | | | 20 | 60 | |
| | | **Total Usage** | **230** | **120** | **15** | **20** | **0** | **0** | **245** | **140** | |
| | Softball Field (Field #6) | ARHS Varsity | 120 | 30 | | | | | 120 | 30 | |
| | | **Total Usage** | **120** | **30** | **0** | **0** | **0** | **0** | **120** | **30** | |
| | Football Field (Field #7) | LSSE Flag Football Camp | | | 20 | 45 | | | 20 | 45 | |
| | | LSSE Flag Football League | 40 | 50 | | | | | 40 | 50 | |
| | | LSSE SAFL Youth Football | | | | | 60 | 75 | 60 | 75 | |
| | | ARHS JV/ Varsity Football | | | | | 125 | 50 | 125 | 50 | |
| | | **Total Usage** | **40** | **50** | **20** | **45** | **185** | **125** | **245** | **220** | |
| | **Total Community Field Usage** | | **390** | **200** | **35** | **65** | **185** | **125** | **610** | **390** | |

| Site | Field Type | Type / Use | Spring Hours | Spring Athletes | Summer Hours | Summer Athletes | Fall Hours | Fall Athletes | Yearly Totals Hours | Yearly Totals Athletes | Recommended Hours |
|---|---|---|---|---|---|---|---|---|---|---|---|
| Amherst- Pelham Regional Middle School | Softball & Multi-Use Field (Field #1) | PVSSL Youth Soccer (Rental) | | | 16 | 80 | | | 16 | 80 | |
| | | LSSE Soccer Camp | | | 20 | 35 | | | 20 | 35 | |
| | | British Soccer | | | 35 | 30 | | | 35 | 30 | |
| | | PVLL Lacrosse League (Rental) | | | 24 | 40 | | | 24 | 40 | |
| | | PE Classes | 150 | 25 | | | 150 | 25 | 300 | 50 | |
| | | ARHS JV Soccer | | | | | 50 | 20 | 50 | 20 | |
| | | ARMS Boys Lacrosse | 100 | 30 | | | | | 100 | 30 | |
| | | ARMS Girls Lacrosse | 100 | 25 | | | | | 100 | 25 | |
| | | **Total Usage** | **350** | **80** | **95** | **185** | **200** | **45** | **645** | **310** | |
| | Baseball & Multi-Use Field (Field #2) | AYBL (Babe Ruth/ Mickey Mantle) | 60 | 20 | | | | | 60 | 20 | |
| | | LSSE Sandlot Baseball | 22 | 15 | 58 | 35 | 22 | 15 | 102 | 65 | |
| | | ARMS Field Hockey | | | | | 120 | 20 | 120 | 20 | |
| | | LSSE All-Sport Camp | | | 15 | 15 | | | 15 | 15 | |
| | | Middle School Baseball | 200 | 20 | | | | | 200 | 20 | |
| | | **Total Usage** | **282** | **55** | **73** | **50** | **142** | **35** | **497** | **140** | |
| | Tennis Courts | LSSE Tennis Camp | | | 75 | 120 | | | 75 | 120 | |
| | | ARHS Boys/ Girls Tennis | 200 | 30 | | | | | 200 | 30 | |
| | | ARMS Tennis | | | | | 32 | 25 | 32 | 25 | |
| | | PE Classes | | | | | | | 0 | 0 | |
| | | **Total Usage** | **200** | **30** | **75** | **120** | **32** | **25** | **307** | **175** | |
| Wildwood Elementary School | Multi-Use Field (Field #3) | LSSE ASAP Sports | | | | | 24 | 30 | 24 | 30 | |
| | | Afterschool Program | 180 | 90 | | | 180 | 90 | 360 | 180 | |
| | | AYSA | 10 | 30 | | | 10 | 700 | 20 | 730 | |
| | | **Total Usage** | **190** | **120** | **0** | **0** | **214** | **820** | **404** | **940** | |

| Site | Field Type | Type / Use | Spring Hours | Spring Athletes | Summer Hours | Summer Athletes | Fall Hours | Fall Athletes | Yearly Totals Hours | Yearly Totals Athletes | Recommended Hours |
|---|---|---|---|---|---|---|---|---|---|---|---|
| Mill River | Baseball Field 1 (Field #1) | AYBL | 1050 | 32 | | | | | 1050 | 32 | |
| | | **Total Usage** | **1050** | **32** | **0** | **0** | **0** | **0** | **1050** | **32** | |
| | Baseball Field 2 (Field #2) | AYBL | 1050 | 32 | | | | | 1050 | 32 | |
| | | **Total Usage** | **1050** | **32** | **0** | **0** | **0** | **0** | **1050** | **32** | |
| | Basketball Courts | | | | | | | | 0 | 0 | |
| | | **Total Usage** | **0** | **0** | **0** | **0** | **0** | **0** | **0** | **0** | |
| | Tennis Courts | | | | | | | | 0 | 0 | |
| | | **Total Usage** | **0** | **0** | **0** | **0** | **0** | **0** | **0** | **0** | |
| | Park | LSSE Cross Country Clinics | 6 | 40 | | | | | 6 | 40 | |
| | | **Total Usage** | **6** | **40** | **0** | **0** | **0** | **0** | **6** | **40** | |
| North Amherst Field (Cow Field) | North Amherst Field (Field #1) | | | | | | | | 0 | 0 | |
| | | **Total Usage** | **0** | **0** | **0** | **0** | **0** | **0** | **0** | **0** | |
| Fort River Elementary School | Softball Field & Multi-Use Field (Field #1) | LSSE SAFL Youth Football | | | | | 18 | 75 | 18 | 75 | |
| | | LSSE Co-Ed Softball | | | 135 | 105 | | | 135 | 105 | |
| | | LSSE Ultimate Rec League | | | | | 28 | 40 | 28 | 40 | |
| | | **Total Usage** | **0** | **0** | **135** | **105** | **46** | **115** | **181** | **220** | |
| | Softball Field & Multi-Use Field (Field #2) | LSSE Co-Ed Softball | | | 135 | 105 | | | 135 | 105 | |
| | | LSSE ASAP Sports | 24 | 30 | | | 24 | 30 | 48 | 60 | |
| | | Afterschool Program | 180 | 90 | | | 180 | 90 | 360 | 180 | |
| | | **Total Usage** | **204** | **120** | **135** | **105** | **204** | **120** | **543** | **345** | |
| | Softball Field & Multi-Use Field (Field #3) | ARMS Ultimate Frisbee | 80 | 60 | | | | | 80 | 60 | |
| | | LSSE (MS) Ultimate Clinic | | | | | 32 | 45 | 32 | 45 | |
| | | AYSA- (Amherst Youth Soccer Assoc.) | | | | | 120 | 500 | 120 | 500 | |
| | | LSSE Co-Ed Softball | | | 135 | 105 | | | 135 | 105 | |
| | | **Total Usage** | **80** | **60** | **135** | **105** | **152** | **545** | **367** | **710** | |

| Site | Field Type | Type / Use | Spring Hours | Spring Athletes | Summer Hours | Summer Athletes | Fall Hours | Fall Athletes | Yearly Totals Hours | Yearly Totals Athletes | Recommended Hours |
|---|---|---|---|---|---|---|---|---|---|---|---|
| East Street School | Multi-Use Field (Field #1) | | | | | | | | 0 | 0 | |
| | | **Total Usage** | **0** | **0** | **0** | **0** | **0** | **0** | **0** | **0** | |
| | Half Court Basketball | | | | | | | | 0 | 0 | |
| | | **Total Usage** | **0** | **0** | **0** | **0** | **0** | **0** | **0** | **0** | |
| Kiwanis Park (Stanley Street) | Baseball, Softball, & Multi-Use Fields | ARHS Boys Varsity Ultimate | 120 | 20 | | | | | 120 | 20 | |
| | | LSSE Co-Ed Softball | | | 135 | 105 | | | 135 | 105 | |
| | | Youth Baseball | 180 | 32 | | | | | 180 | 32 | |
| | | Amherst Youth Lacrosse | 192 | 75 | | | | | 192 | 75 | |
| | | **Total Usage** | **492** | **127** | **135** | **105** | **0** | **0** | **627** | **232** | |
| Groff Park | Softball & Multi-Use Field (Field #1) | LSSE Flag Football League | 40 | 50 | | | | | 40 | 50 | |
| | | LSSE SAFL Amherst Football | | | 48 | 70 | 36 | 70 | 84 | 140 | |
| | | ARHS Boys JV Ultimate | 80 | 30 | | | | | 80 | 30 | |
| | | LSSE Ultimate Frisbee Camp | | | 45 | 75 | | | 45 | 75 | |
| | | LSSE Co-Ed Softball | | | 135 | 105 | | | 135 | 105 | |
| | | **Total Usage** | **120** | **80** | **228** | **250** | **36** | **70** | **384** | **400** | |
| | Softball Field & Multi-Use Field (Field #2) | LSSE Co-Ed Softball | | | 135 | 105 | | | 135 | 105 | |
| | | LSSE- SAFL Amherst Football | | | 48 | 70 | 36 | 70 | 84 | 140 | |
| | | **Total Usage** | **0** | **0** | **183** | **175** | **36** | **70** | **219** | **245** | |

| Site | Field Type | Type / Use | Spring Hours | Spring Athletes | Summer Hours | Summer Athletes | Fall Hours | Fall Athletes | Yearly Totals Hours | Yearly Totals Athletes | Recommended Hours |
|---|---|---|---|---|---|---|---|---|---|---|---|
| Crocker Farm Elementary School | Multi-Use Fields | AYSA | 40 | 60 | | | 40 | 700 | 80 | 760 | |
| | | Afterschool Program | 180 | 90 | | | 180 | 90 | 360 | 180 | |
| | | LSSE ASAP Sports | 24 | 30 | | | 24 | 30 | 48 | 60 | |
| | | **Total Usage** | **244** | **180** | **0** | **0** | **244** | **820** | **488** | **1000** | |
| Plum Brook | Multi-Use Fields | AYSA | 40 | 700 | 40 | 700 | 40 | 700 | 120 | 2100 | |
| | | LSSE SULA (Adult/ Kids) | | | 72 | 330 | | | 72 | 330 | |
| | | **Total Usage** | **40** | **700** | **112** | **1030** | **40** | **700** | **192** | **2430** | |

# Amherst-Pelham Regional High School
## & Community Field

Existing

*Town of*
*Amherst, Massachusetts*

0 80 160 240
SCALE 1" = 80'-0"

Weston & Sampson℠

# Amherst-Pelham Regional High School & Community Field

# Preferred Plan

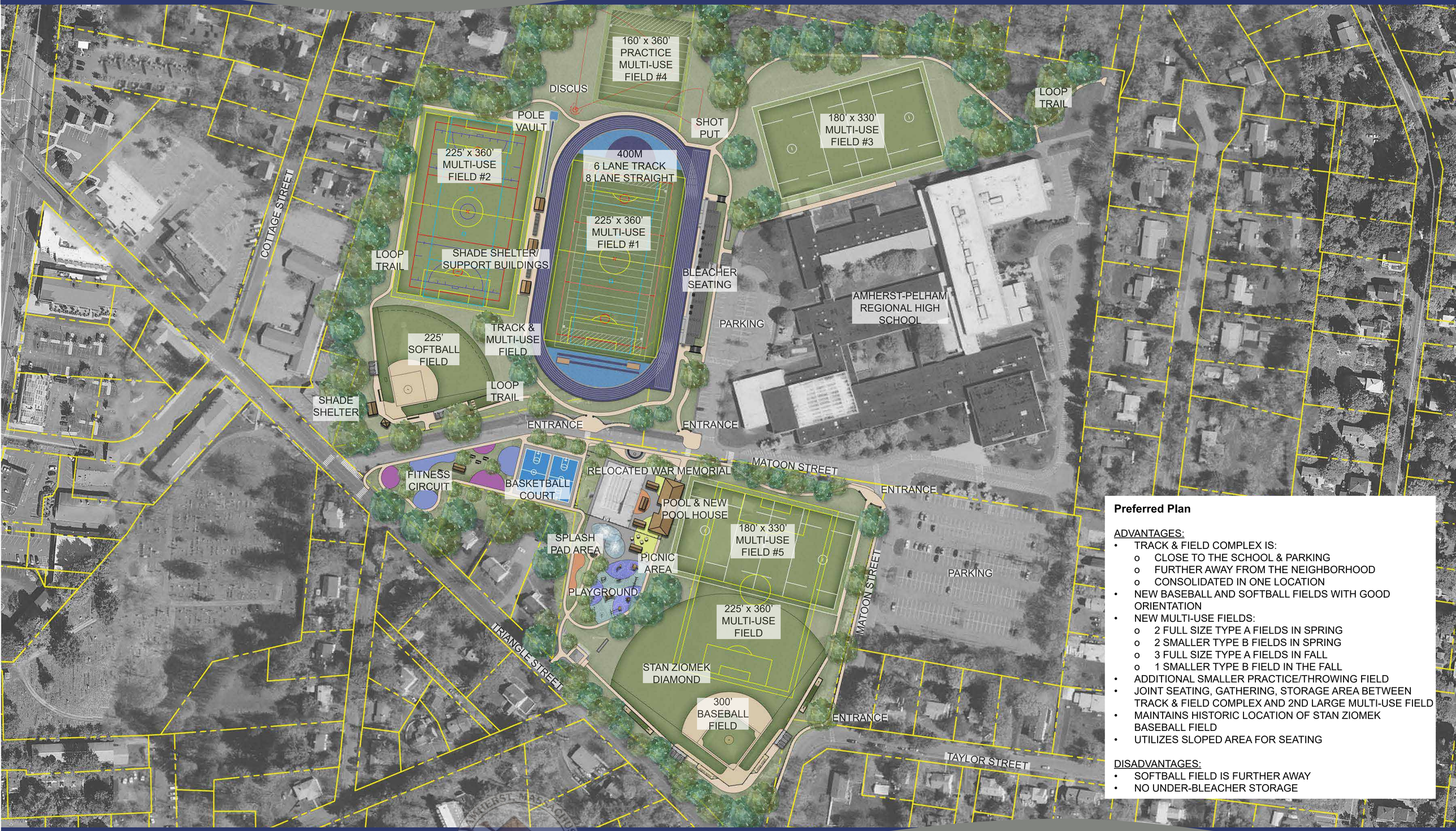


**Preferred Plan**

ADVANTAGES:

- TRACK & FIELD COMPLEX IS:
  - CLOSE TO THE SCHOOL & PARKING
  - FURTHER AWAY FROM THE NEIGHBORHOOD
  - CONSOLIDATED IN ONE LOCATION
- NEW BASEBALL AND SOFTBALL FIELDS WITH GOOD ORIENTATION
- NEW MULTI-USE FIELDS:
  - 2 FULL SIZE TYPE A FIELDS IN SPRING
  - 2 SMALLER TYPE B FIELDS IN SPRING
  - 3 FULL SIZE TYPE A FIELDS IN FALL
  - 1 SMALLER TYPE B FIELD IN THE FALL
- ADDITIONAL SMALLER PRACTICE/THROWING FIELD
- JOINT SEATING, GATHERING, STORAGE AREA BETWEEN TRACK & FIELD COMPLEX AND 2ND LARGE MULTI-USE FIELD
- MAINTAINS HISTORIC LOCATION OF STAN ZIOMEK BASEBALL FIELD
- UTILIZES SLOPED AREA FOR SEATING

DISADVANTAGES:

- SOFTBALL FIELD IS FURTHER AWAY
- NO UNDER-BLEACHER STORAGE

*Town of*

*Amherst, Massachusetts*

0 80 160 240

SCALE 1" = 80'-0"

Weston & Sampson℠

# Amherst-Pelham Regional High School & Community Field

## Potential Phase 1

**Preferred Plan**

ADVANTAGES:

- TRACK & FIELD COMPLEX IS:
  - CLOSE TO THE SCHOOL & PARKING
  - FURTHER AWAY FROM THE NEIGHBORHOOD
  - CONSOLIDATED IN ONE LOCATION
- NEW BASEBALL AND SOFTBALL FIELDS WITH GOOD ORIENTATION
- NEW MULTI-USE FIELDS:
  - 2 FULL SIZE TYPE A FIELDS IN SPRING
  - 2 SMALLER TYPE B FIELDS IN SPRING
  - 3 FULL SIZE TYPE A FIELDS IN FALL
  - 1 SMALLER TYPE B FIELD IN THE FALL
- ADDITIONAL SMALLER PRACTICE/THROWING FIELD
- JOINT SEATING, GATHERING, STORAGE AREA BETWEEN TRACK & FIELD COMPLEX AND 2ND LARGE MULTI-USE FIELD
- MAINTAINS HISTORIC LOCATION OF STAN ZIOMEK BASEBALL FIELD
- UTILIZES SLOPED AREA FOR SEATING

DISADVANTAGES:

- SOFTBALL FIELD IS FURTHER AWAY
- NO UNDER-BLEACHER STORAGE

*Town of*

*Amherst, Massachusetts*

0 80 160 240

SCALE 1' = 80'-0"

Weston & Sampson℠

# Amherst-Pelham Regional High School & Community Field

# Potential Future Phases

*Town of*

***Amherst, Massachusetts***

Weston & Sampson℠

# Amherst-Pelham Regional Middle School
## & Wildwood Elementary School

Existing

*Town of*
*Amherst, Massachusetts*

0 60 120 180
SCALE 1' = 60'-0"

Weston & Sampson℠

# Amherst-Pelham Regional Middle School
## & Wildwood Elementary School

Proposed

*Town of*
*Amherst, Massachusetts*

0 60 120 180
SCALE 1' = 60'-0"

Weston & Sampson℠